

Advanced Imaging Research Center Map  
2<sup>nd</sup> Floor Clements Imaging Building (NE Building)

Elevators



Waiting Room

Hallway to AIRC →

Roger's Front Desk  
CHECK-IN

Patient  
Hallway ↓

Hall to 7T

Dock  
Door

Exam  
Room

Lockers

Mock Scanner

Procedure  
Room

3TA

3TA Sub  
Room

3TB Sub  
Room

3TB

3TB Multi  
Use  
Room

Rest  
Rooms

SIPR

Spin  
Lab

3TC

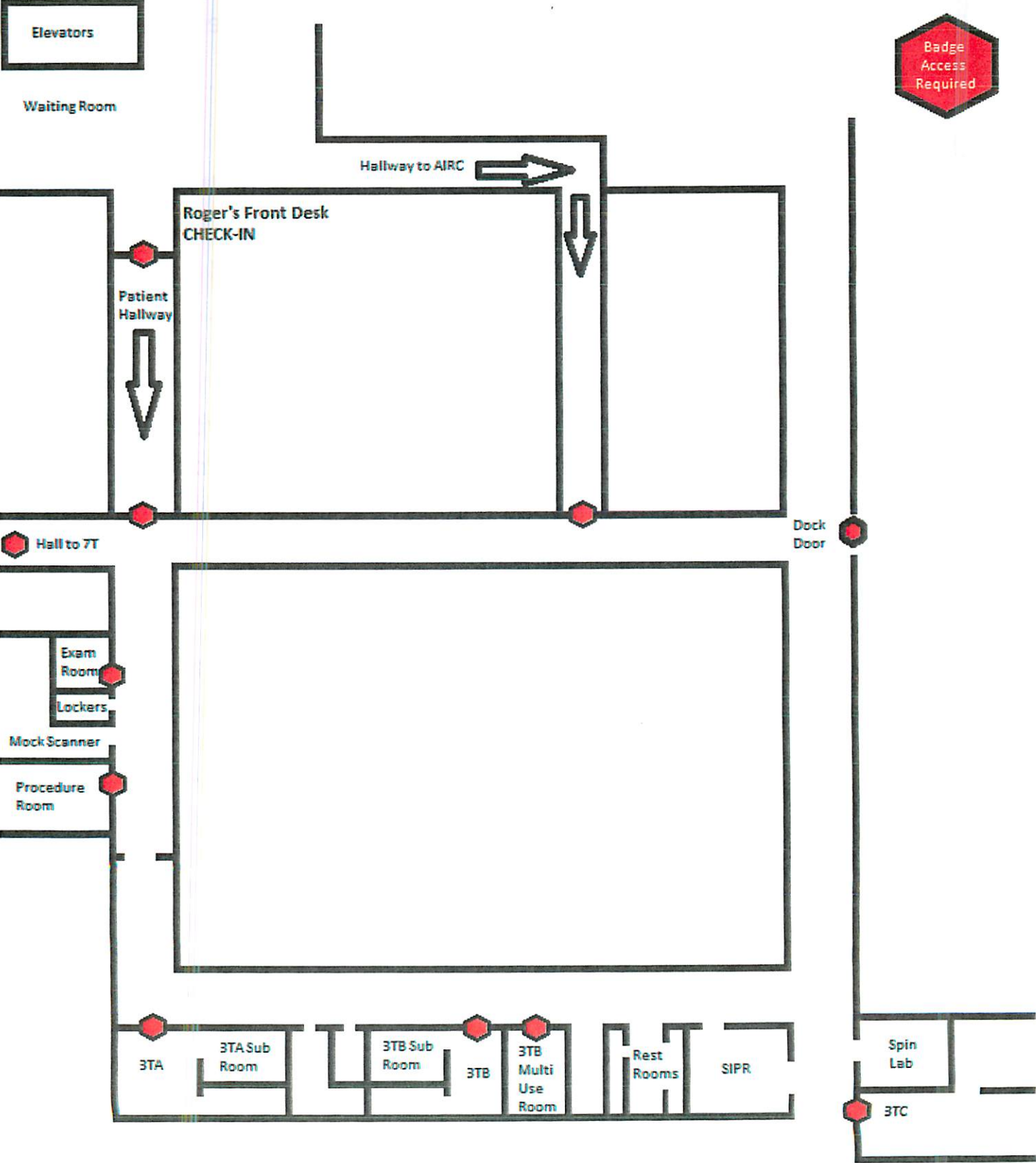

## AIRC SUPPORT ROOMS

(yellow denotes locations for blood draws, IV starts, etc.)

### **3TA Sub Room (NE2.804** - small room inside 3TA suite):

Equipment: phlebotomy chair, BP machine, and computer with ePrime. Prefer use of this support room in conjunction with 3TA scans.

### **Mock Scanner (NE2.812):**

Includes both the mock scanner and an adjacent training room. It is best used for training that requires no distractions and/or for training that includes use of the mock scanner. Computer has ePrime. Prefer use for task training with noise restrictions.

### **3T Multi-Use Room (NE2.730 – Dressing Room):**

Located next to the dressing and waiting area near the 3TB control room. It is best for consenting, screening, and short task training. *It is not acceptable for task training when noise is a distraction.* Equipment: computer with Epic and ePrime. Prefer use by 3TB, 3TC, and Radiology researchers.

### **Exam Room (NE2.820):**

Specific for 7T scans and other approved uses. Equipment: exam table, BP monitor, scales, and phlebotomy chair; no computer.

### **3TB Sub Room (NE2.732 – small room inside 3TB suite):**

Specific for short-task training where noise is acceptable. Equipment: BP machine, computer with ePrime, and phlebotomy chair; no computer.

### **Procedure Room (NE2.810):**

For metabolic procedures with an MR component; prior approval needed to reserve.