Marc A. Suchard is a Professor in the Departments of Biostatistics, of Biomathematics and of Human Genetics in the UCLA Fielding School of Public Health and David Geffen School of Medicine at UCLA. He earned his Ph.D. in biomathematics from UCLA in 2002 and M.D. degree in 2004. Dr. Suchard is a leading Bayesian statistician who focuses on inference of stochastic processes in genomics and for massive datasets in healthcare. His training in both medicine and applied probability help bridge the gap of understanding between statistical theory and clinical practicality.

APR 09
11AM - 12PM
ND11.218

Lunch with speaker to follow in ND11 atrium

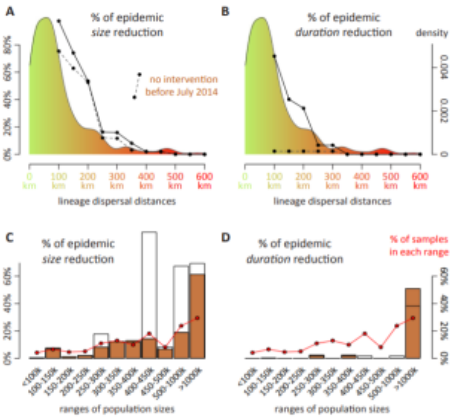

"Inference for infectious disease dynamics"

Marc Suchard, PhD · UCLA Schools of Public Health & Medicine

COMPUTATIONAL AND SYSTEMS BIOLOGY SEMINAR SERIES

Computational & Systems Biology Track

UTSouthwestern Medical Center