

# McGARRY SYMPOSIUM: METABOLIC CONTROL OF COMPLEX SYSTEMS

Wednesday-Thursday  
October 14-15, 2009

*UT Southwestern Medical Center  
T. Boone Pickens Biomedical Building,  
Dallas, Texas*

*Sponsored by  
UT Southwestern Center for Human Nutrition,  
UT Southwestern Touchstone Center for Diabetes Research,  
Taskforce for Obesity Research at UT Southwestern  
and the Division for Hypothalamic Research*

**UT SOUTHWESTERN**  
MEDICAL CENTER

# McGARRY SYMPOSIUM: METABOLIC CONTROL OF COMPLEX SYSTEMS

## COURSE DIRECTORS

### PHILIPP SCHERER, PhD

Professor, Department of Internal Medicine  
Touchstone Diabetes Center

### GLORIA L. VEGA, PhD

Professor, Center for Human Nutrition  
Dr. Scott M. Grundy Distinguished Professorship  
in Human Nutrition

## OVERVIEW

The McGarry Symposium serves to highlight to the community the major investments the school has made to further strengthen various programmatic aspects of metabolism research. Four tightly interconnected groups interact at many different levels: The Center for Hypothalamic Research, the Touchstone Diabetes Center, the Center for Human Nutrition, and the Lipid Group in Molecular Genetics have established novel programmatic efforts at both the clinical and the preclinical level. In addition, there is a close working relationship with the Simmons Cancer Center at UT Southwestern in the area of obesity and cancer.

## REGISTRATION

Although there is no registration fee, we do require that you confirm your attendance prior to September 15, 2009 to ensure your reservation. Registration entitles the participant admission to the conference, continental breakfast and lunch during the course. Space is limited. For more information and registration confirmation, please contact [cmeregistrations@utsouthwestern.edu](mailto:cmeregistrations@utsouthwestern.edu) or call 214-648-3138

## ADDITIONAL INFORMATION

For additional information, please call The Office of Continuing Medical Education, 214-648-3138, 1-800-688-8678 or email [cardiovascular@utsouthwestern.edu](mailto:cardiovascular@utsouthwestern.edu)

To obtain information on other UT Southwestern programs, you can access The Office of Continuing Medical Education's home page at: <http://www.utsouthwestern.edu/cme>

For a free email subscription to The Office of Continuing Medical Education's monthly calendar, send your name, medical specialty, and current email address to: [cmecalendar@utsouthwestern.edu](mailto:cmecalendar@utsouthwestern.edu)

## CANCELLATION POLICY

The Office of Continuing Medical Education reserves the right to limit registration and cancel courses, prior to September 15, 2009, should circumstances make this necessary.

## PROGRAM ACCESSIBILITY

We accommodate people with disabilities. Please call 214-648-3138 for more information, or mark the space indicated on the registration form. To ensure accommodation, please register as soon as possible.

*The University of Texas Southwestern Medical Center is committed to providing programs and activities to all persons regardless of race, color, national origin, religion, sex, age, veteran status, or disability.*

*UT Southwestern is an equal opportunity institution.*

## AGENDA

### WEDNESDAY, OCTOBER 14, 2009

- 11:30 am **Registration and Lunch**
- 12:45 pm **Introductory Remarks**
  - Gloria Vega, Center for Human Nutrition
  - Philipp Scherer, Touchstone Diabetes Center
- 1:00 pm **Jeffrey Friedman**, Rockefeller University
- 1:45 pm **Barbara Kahn**, Harvard Medical School
- 2:30 pm **Christopher Newgard**, Duke University
- 3:15 pm **Eric Boerwinkle**,  
University of Texas Health Science Center at Houston
- 4:00 pm **Adjourn**

### THURSDAY, OCTOBER 15, 2009

- 7:30 am **Registration and Continental Breakfast**
- 8:00 am **Introductory Remarks** – Daniel Foster
- 8:15 am **Morris Birnbaum**, University of Pennsylvania, Philadelphia
- 9:00 am **Michael Czech**, University of Massachusetts, Worcester
- 9:45 am **Break**
- 10:00 am **Michael Brownlee**, Albert Einstein College of Medicine
- 10:45 am **Jerrold Olefsky**, University of California-San Diego
- 11:30 am **Michael Brown and Joseph Goldstein**,  
UT Southwestern Medical Center
- 12:30 pm **Concluding Remarks** – Joel Elmquist
- 12:45 pm **Adjourn**

## LOCATION

UT Southwestern  
Medical Center  
T. Boone Pickens Biomedical  
Building Auditorium  
6001 Forest Park Road  
Dallas, TX 75235

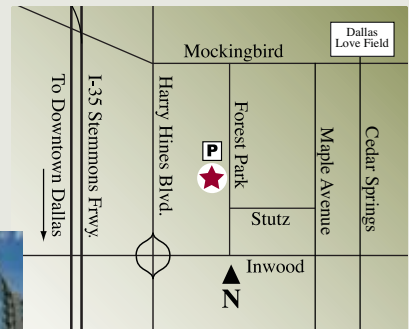

## PARKING

Parking is available in the parking garage entered from 6001 Forest Park Road, located adjacent to the T. Boone Pickens Biomedical Building. The garage entrance is to the right of the front building entrance. The garage elevators will take you to the third floor. Follow the directional signs to the conference room.

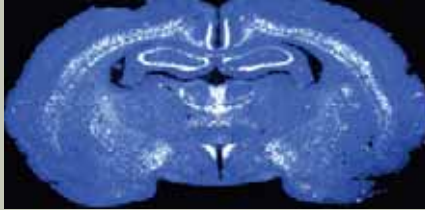

# McGARRY SYMPOSIUM: METABOLIC CONTROL OF COMPLEX SYSTEMS

#PE0910A

**\*\*Although there is no registration fee, we do require a completed registration form faxed to #214-648-3138 prior to September 15, 2009\*\***

Name \_\_\_\_\_ Degree \_\_\_\_\_ Last Four Digits of SS# \_\_\_\_\_

Address \_\_\_\_\_ Specialty \_\_\_\_\_

City \_\_\_\_\_ State \_\_\_\_\_ Zip Code \_\_\_\_\_

Business Phone \_\_\_\_\_ \*Fax \_\_\_\_\_

Email \_\_\_\_\_

\*Registration confirmation will be sent via fax.

---

Complete and fax registration to:

**CONTINUING MEDICAL EDUCATION / UT SOUTHWESTERN  
5323 HARRY HINES BOULEVARD  
DALLAS, TEXAS 75390-9059  
PHONE (214) 648-3138, 1-800-688-8678  
FAX (214) 648-4804**

## ADA STATEMENT

- Please check this box if you require assistance because of a disability to make this program accessible to you.  
Someone from the conference office will be in touch with you.

25	26	27	28	29	30	31
18	19	20	21	22	23	24
11	12	13	14	15	16	17
4	5	6	7	8	9	10
3		1	2			
<b>S</b>	<b>M</b>	<b>T</b>	<b>W</b>	<b>T</b>	<b>F</b>	<b>S</b>

October 2009

**McGARRY SYMPOSIUM:  
METABOLIC CONTROL  
OF COMPLEX SYSTEMS**

**Time Sensitive Material**  
Not printed or mailed at State expense

Office of Continuing Medical Education  
5323 Harry Hines Blvd.  
Dallas, Texas 75390-9059

**UT SOUTHWESTERN  
MEDICAL CENTER**

**McGARRY SYMPOSIUM:  
METABOLIC  
CONTROL OF  
COMPLEX SYSTEMS**

**Wednesday-Thursday  
October 14-15, 2009**

*UT Southwestern Medical Center  
T. Boone Pickens Biomedical Building  
Dallas, Texas*

**COURSE DIRECTORS**

**PHILIPP SCHERER, PHD**  
*Professor, Department of Internal Medicine  
Touchstone Diabetes Center  
UT Southwestern Medical Center*

**GLORIA L. VEGA, PHD**  
*Professor, Center for Human Nutrition  
Dr. Scott M. Grundy Distinguished Professorship  
in Human Nutrition  
UT Southwestern Medical Center*

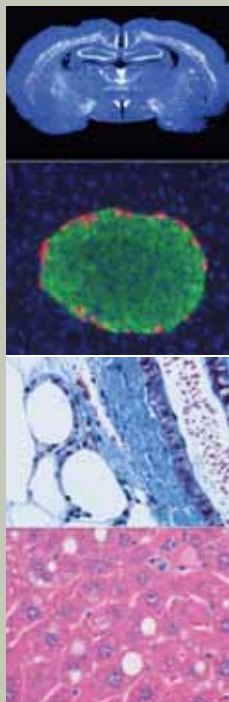

**GUEST FACULTY**

**MORRIS BIRNBAUM, MD, PHD**  
*Professor of Medicine and Cell and Developmental Biology  
HHMI/University of Pennsylvania*

**ERIC BOERWINKLE, PHD**  
*Director, Human Genetics Center  
The University of Texas Health Science Center at Houston*

**MICHAEL BROWNLEE, MD**  
*Professor, Departments of Medicine and Pathology  
Albert Einstein College of Medicine*

**MIKE CZECH, PHD**  
*Professor, Molecular Medicine  
University of Massachusetts Medical School*

**JEFFREY FRIEDMAN, MD, PHD**  
*Molecular Genetics, Rockefeller University*

**BARBARA KAHN, MD**  
*Professor of Medicine  
Beth Israel Deaconess Medical Center  
Harvard Medical School*

**CHRISTOPHER NEWGARD, PHD**  
*Professor of Pharmacology  
Duke University*

**JERRY OLEFSKY, MD**  
*Professor, Department of Medicine  
University of California San Diego*

**UT SOUTHWESTERN FACULTY**

**DANIEL FOSTER, MD**  
*Professor, Department of Internal Medicine*

**MICHAEL BROWN, MD**  
*Professor, Molecular Genetics and Internal Medicine*

**JOSEPH GOLDSTEIN, MD**  
*Professor, Departments of Molecular Genetics and Internal Medicine*