

MEDICAL FACULTY

• anesthesiology and pain management • biochemistry • cardiovascular and thoracic surgery • cell biology • dermatology • family and community medicine • internal medicine • microbiology • molecular biology • molecular genetics • neurological surgery • neurology • neuroscience • obstetrics and gynecology • ophthalmology • orthopaedic surgery • otolaryngology - head and neck surgery • pathology • pediatrics • pharmacology • physical medicine and rehabilitation • physiology • plastic surgery • psychiatry • radiation oncology • radiology • surgery • urology •



DEPARTMENT OF ANESTHESIOLOGY AND PAIN MANAGEMENT
■ PROFESSOR AND CHAIR

Charles W. Whitten, M.D. (UT Southwestern)

■ PROFESSORS EMERITUS

A.H. "Buddy" Giesecke Jr., M.D. (UT Galveston)
Edward R. "ERJ" Johnson, M.D. (Northwestern U.)

■ PROFESSORS

John E. Forestner, M.D. (Northwestern U.)
James D. Griffin, M.D. (UT Southwestern)
Desmond B. Henry, M.D. (Autonoma U., Mexico)
Gary E. Hill, M.D. (Creighton U.)
Girish P. Joshi, M.B., B.S., M.D. (U. of Pune, India)
Frank Kern, M.D. (U. of Pennsylvania)
Kevin W. Klein, M.D. (UT Southwestern)
William J. Krippner Jr., M.D. (UT Southwestern)
Thomas A. Lacour, M.D. (Louisiana State U., Shreveport)
B. Lee Mootz II, M.D. (UT Southwestern)
Frances C. Morriss, M.D. (UT Southwestern)
M. Lisa Morse, M.D. (UT Southwestern)
John H. Pennant, M.B., B.S. (U. of Cambridge, England)
Z. Farzaneh "Fay" Safavi, M.B., B.S. (U. of London, Guy's)
Shiv K. Sharma, M.B., B.S., M.D. (Mahatma Ghandi U., India)
Vance E. Shearer, M.D. (UT Southwestern)
J. Elaine Sidawi, M.D. (UT Southwestern)
S. John Sum-Ping, M.D. (U. of Cambridge, England)
Donald H. Wallace, M.D., B.S. (U. of Melbourne, Australia)
Paul F. White, Ph.D., M.D. (U. of California, San Francisco)

■ ASSOCIATE PROFESSORS

Adebola O. Adesanya, M.D. (U. of Lagos, Nigeria)
Carl E. Adkins, M.D. (Louisiana State U., Shreveport)
Steven C. Armbruster, M.D. (UT Galveston)
Stephanie I. Byerly, M.D. (U. of Florida)
Jayne E. Coleman, M.D. (U. of Oklahoma)
Suzanne M. Dellaria, M.D. (Pennsylvania State U.)

Linda K. Downing, M.D. (UT Southwestern)
Magda K. Girgis, M.D. (UT Southwestern)
Nancy B. Greilich, M.D. (UT Galveston)
Philip E. Greilich, M.D. (Texas Tech U.)
Karl E. Griffith, M.D. (UT Galveston)
Seval Gunes, M.D. (U. of Heidelberg, Germany)
Cindy K. Kelly, M.D. (UT Southwestern)
Amy D. Macaluso, M.D. (UT Southwestern)
Babatunde O. "Tunde" Ogunnaike, M.B., B.S. (U. of Horin, Nigeria)
Beverly J. Perez, D.O. (UNT Health Science Ctr.)
Selvi Pohar, M.B., B.S. (U. of Pune, India)
Chen Shi, M.D. (U. of Cincinnati)
Gary D. Skrivanek, M.D. (UT Southwestern)
Elizabeth A. Slaymaker, M.D. (U. of Illinois)
Louis A. Stool, M.D. (UT Southwestern)
Peter Szmuk, M.D. (Inst. of Med., Romania)
Ludmilla J. Tabaczewska, M.D. (Marcinkowski Med. Sch., Poland)
W. Kendall Tongier, M.D. (UT Houston)
Ann M. Trowbridge, M.D. (UT Galveston)
Kimberly J. Yamanouchi, M.D., M.P.H. (Tulane U.)

■ ASSISTANT PROFESSORS

Osama Aboul-Fettouh, M.D. (Cairo U., Egypt)
Marco A. Aguirre, M.D. (UT Houston)
Syed A. Ahmed, M.D. (Dow Med. Col., Pakistan)
Eric Aubel, M.D. (Texas Tech U.)
Leonard Auman, M.D. (U. of North Carolina)
Michael J. Babiak, M.D. (U. of Calgary, Canada)
Catherine B. Barden, M.D. (Tulane U.)
Ravi Bhoja, M.D. (Mercer U.)
Irwin H. Brown Jr., M.D. (U. of Oklahoma)
Hsi Chiao, M.D. (Beijing Capitol U.)
Margaret C. Craig, M.D. (Boston U.)
Owen Davenport, M.D. (UT Health Science Ctr.)
Dan Davis, M.D. (Indiana U.)
Huy Do, M.D. (Texas A&M U.)
Philip J. DuChamp, M.D. (Texas A&M U.)
Ahmad Elsharydah, M.D. (Damascus U., Syria)
Caroline G. Ferris, M.D. (U. College of Dublin, Ireland)
David G. Francis, M.D. (Bangalore U., India), Ph.D. (State U. of New York)
Chiawan "Wendy" Fu, M.D. (UT Southwestern)
Jose E.L. Garcia, M.D. (U. of Santo Tomas, Philippines)

Irina Gasanova, M.D. (Azerbaijan State Med. U., Russia), Ph.D., (Russian State Med. U.)
 Chris Glover, M.D. (Baylor Col. of Med.)
 Gail O. Hackney, M.D. (U. of Alabama)
 Donald R. Harper, M.D. (U. of Mississippi)
 Colleen Heartsill, M.D. (UT Health Science Cntr.)
 Luis F. Herazo, M.D. (U. Autonoma de Nuevo Leon, Mexico)
 Cynthia Heyne, M.D. (UT Galveston)
 Srikanth Hosur, M.D. (Osmania Med. Col., India)
 Benjamin H. Im, M.D. (UT Southwestern)
 Chandramouli P. Iyer, M.D. (Med. Col. of Ohio)
 William H. Jones, D.O. (Philadelphia Col. of Ost. Med.)
 Enas S. Kandil, M.D. (Cairo U., Egypt)
 Nagarajani Kapu, M.D. (UT Galveston)
 Galit Kastner, M.D. (New York Med. Col.)
 Justin L. Koch, M.D. (UT Galveston)
 Fima Lenkovsky, M.D., Ph.D. (Kemrovskii Med. Inst., Russia)
 Jingbo Li, M.D., Ph.D. (Beijing Med. U., China)
 Lawrence W. Liang, M.D. (UT Southwestern)
 Peter G. Lunt, M.D. (U. of Geneva, Switzerland)
 Laila F.H. Makary, M.B., B.Ch., Ph.D. (Cairo U., Egypt)
 Javier H. Marull, M.D. (Texas Tech U.)
 Millicent L. McDonald, M.D. (UT Southwestern)
 Jin Meng, M.D. (Harbin Med. U., China)
 David W. Mercier, M.D. (UT Houston)
 Intikhab Mohsin, M.D. (Dow Med. Col., Pakistan)
 Dawood Nasir, M.B., B.S. (Punjab U., Pakistan)
 Teekam Ochani, M.B., B.S. (U. of Karachi, Pakistan)
 Patrick Olomu, M.D. (U. of Ibadan, Nigeria)
 Mythili Paladugu, M.D. (Osmania Med. Col., India)
 David O. Palmer, M.D. (U. of Mississippi)
 Edward J. Prejean III, M.D. (UT San Antonio)
 Adnan Rafique, M.D. (Dow Med. Col., Pakistan)
 Mary N. Shah, M.D. (UT Galveston)
 Paul W. Sheeran, M.D. (U. of Washington, Seattle)
 Z. Erin Silav, M.D. (U. of Cukurova, Turkey)
 Wesley D. Smith, M.D. (Texas Tech U.)
 Thomas Spain, M.D. (UT Health Science Ctr.)
 Weike Tao, M.D. (UT Galveston)
 Prabhav K.H. Tella, M.D. (Andhra Med. Col., India)
 J. Eric Theisen, M.D. (UT Galveston)

Vadim D. Vornik, M.D. (Saratoga State U., Russia)
 Mirjana Vustar, M.D. (U. Novi Sad Sch. Med., Yugoslavia)
 James B. Wall, M.D. (Med. Col. of Georgia)
 Jean A. Wall, M.D. (UT San Antonio)
 Deryk Walsh, M.D. (UT Houston)
 Megan Way, M.D. (UT Health Science Ctr.)
 Cynthia A. Woerz, M.D. (U. of Kansas)
 Christine Wyrick, M.D. (U. of Cincinnati)
 Amr M.K. Zidan, M.D. (Ain-Shams U., Egypt)

■ CLINICAL PROFESSORS

George P. Beck, M.D. (UT Galveston)
 Napoleon Burt, M.D. (Ohio U.)
 Robert J. Gatchel, Ph.D. (U. of Wisconsin)
 H.A. Tillman Hein, M.D. (Freie U. Berlin, Germany)
 Jan-Peter A.H. Jantzen, M.D., Ph.D. (U. of Mainz, Germany)
 Gabor B. Racz, M.B., Ch.B. (U. of Liverpool)
 Michael A.E. Ramsay, M.D. (London Hosp. Med. Col.)
 Charles C. Tandy, M.D. (UT Southwestern)

■ CLINICAL ASSOCIATE PROFESSORS

John F. Geiser, M.D. (U. of Illinois)
 Thomas C. Gunning III, M.D. (UT Southwestern)
 Mary F. Harris, M.D. (UT Southwestern)
 John C. Lundell, M.D. (Yale U.)
 Robert I. Parks Jr., M.D. (UT Southwestern)
 Robert W. Rehmet, M.D. (UT Galveston)
 Sigurdur S. Sigurdsson, M.D. (U. of Iceland)
 Thomas H. Swygert, M.D. (UT Southwestern)
 Peter T. Walling, M.B., B.S. (London Hosp. Med. Col.)

■ CLINICAL ASSISTANT PROFESSORS

Martha A. Anderson, M.D. (UT Southwestern)
 Anthony E.S. Aramoonie, D.O. (Lake Erie Col. of Ost. Med.)
 Vera L.F. Barbosa, M.D. (U. of Ceara, Brazil)
 Weiwei L. Boone, M.D. (Beijing Capitol U.)
 Marc R. Brown, M.D. (U. of Michigan)
 David T. Bui, M.D. (U. of Rochester)
 Carol C. Burns, M.D. (UT Southwestern)
 Robert Castorena Jr., M.D. (UT Southwestern)
 Rosemary G. Christy, M.D. (UT San Antonio)
 Joel F. Ciarochi, M.D. (UT Houston)

William C. Conner, M.D. (UT Southwestern)
 William F. Craig, M.D. (U. of Ottawa)
 Bryan P. Curry, M.D. (UT Houston)
 Jesse J. Dadson, M.D. (Sch. of Med. Sci., Ghana)
 Linda J. Delwood, M.D. (UT Southwestern)
 James L. Dirting, M.D. (UT San Antonio)
 Stephen M. Donahue, M.D. (U. of Michigan)
 Xiao-En Fang, M.D. (U. of Michigan)
 Alan C. Farrow-Gillespie, M.D. (UT Houston)
 Semyon Fishkin, M.D. (Russian State Med. U.)
 Bruce E. Fitzgerald, M.D. (UT Houston)
 Cynthia R. Gonzales, M.D. (U. of the East,
 Philippines)
 John C. Guedalia, M.D. (State U. of New York,
 Buffalo)
 R. Heath Gulden, M.D. (UT Southwestern)
 Emmanuel E. Harrison, M.D. (Tulane U.)
 Robert F. Haynsworth Jr., M.D. (UT Houston)
 Stephen Q. Hoang, M.D. (UT San Antonio)
 Scott C. Holden, M.D. (UT Southwestern)
 Roy Ivy III, M.D. (UT Southwestern)
 Kenneth H. Jacobsen, M.D. (St. Sinai Sch. of Med.)
 Thomas P. Kenjarski, M.D. (U. of Rochester)
 Derik R. Kieta, M.D. (UT San Antonio)
 Brian N. Kravitz, M.D. (Uniformed Services U.)
 Daniel T. Laidley, M.D. (U. of Toronto)

Gong W. Lee, M.D. (U. of Missouri)
 Kim Lopez, M.D. (UT San Antonio)
 Randy J. Marcel, M.D. (Mercer U.)
 Winston L. Mascarenhas, M.D. (UT San Antonio)
 Christopher M. Meggyesy, M.D. (UT Southwestern)
 Barry D. Meyer, M.D. (UT Southwestern)
 Matthew J. Miller, M.D. (UT Galveston)
 Ngo K. Nguyen, M.D. (U. of South Dakota)
 Tibor A. Racz, M.D. (UT Galveston)
 Norman S. Rice, M.D. (Howard U.)
 Shannon L. Roden, M.D. (UT Houston)
 Hadi Sakhai, M.D. (Ohio State U.)
 Timothy D. Saye, M.D. (UT Southwestern)
 Larry B. Scott, M.D. (Johns Hopkins U.)
 Stuart B. Simon, M.D. (UT Southwestern)
 Tham T. Trinh, M.D. (UT San Antonio)
 Gary R. Turner, M.D. (Ohio State U.,)
 Debra S. Tyler, M.D. (Texas Tech U.)
 Timothy R. Valek, M.D. (UT San Antonio)
 Richard J. Wingo, M.D. (UT Southwestern)
 John W. Zhong, M.D. (Nanjing U., China)

■ CLINICAL INSTRUCTORS

Amy J. Hogge, M.D. (U. of Illinois, Peoria)
 Maria E. Ortega, M.D. (UT Southwestern)
 Michael G. Spann, M.D. (U. of Tennessee)

DEPARTMENT OF BIOCHEMISTRY

■ PROFESSOR AND CHAIR

Steven L. McKnight, Ph.D. (U. of Virginia)

■ REGENTAL PROFESSOR

Johann Deisenhofer, Ph.D. (Max Planck Inst.,
 Germany)

■ PROFESSORS EMERITUS

Ronald W. Estabrook, Ph.D. (U. of Rochester)
 John M. Johnston, Ph.D. (U. of Colorado)

■ PROFESSORS

Cheng-Ming Chiang, Ph.D. (U. of Rochester)
 David T. Chuang, Ph.D. (Utah State U.)
 David R. Corey, Ph.D. (U. of California, Berkeley)
 Jef K. De Brabander, Ph.D. (U. of Ghent, Belgium)
 John R. Falck, Ph.D. (Colorado State U.)
 Harold R. "Skip" Garner, Ph.D. (U. of Wisconsin)



Elizabeth J. “Betsy” Goldsmith, Ph.D. (U. of California, Los Angeles)
 Robert Hammer, Ph.D. (Wayne State U.)
 David J. Mangelsdorf, Ph.D. (U. of Arizona)
 Carole R. Mendelson, Ph.D. (Rutgers U.)
 Julian A. “Bill” Peterson, Ph.D. (U. of Michigan)
 José Rizo-Rey, Ph.D. (U. of Barcelona, Spain)
 Michael K. Rosen, Ph.D. (Harvard U.)
 Michael G. Roth, Ph.D. (U. of Alabama)
 Dennis K. Stone, M.D. (UT Southwestern)
 Kosaku Uyeda, Ph.D. (U. of California, Berkeley)
 Xiaodong Wang, Ph.D. (UT Southwestern)

■ ASSOCIATE PROFESSORS

A. Stefan Andersson, Ph.D. (U. of Uppsala, Sweden)
 Richard Bruick, Ph.D. (Scripps Research Inst.)
 Kevin H. Gardner, Ph.D. (Yale U.)
 Marie-Alda Gilles-Gonzales, Ph.D. (Massachusetts Inst. of Tech.)
 Nick V. Grishin, Ph.D. (UT Southwestern)
 Wen-hong Li, Ph.D. (U. of California, San Diego)
 Kristen Lynch, Ph.D. (Harvard U.)
 Mischa Machius, Ph.D. (Max Planck Inst., Germany)
 Zbyszek Otwinowski, Ph.D. (U. of Chicago)
 Joseph M. Ready, Ph.D. (Harvard U.)
 Diana Tomchick, Ph.D. (U. of Wisconsin)
 Noelle Williams, Ph.D. (U. of Virginia)
 Richard M. Wynn, Ph.D. (Texas Tech U.)
 Hong Zhang, Ph.D. (U. of Illinois, Urbana-Champaign)

■ ASSISTANT PROFESSORS

Carlos A. Amezcua, Ph.D. (Texas Christian U.)
 Chuo Chen, Ph.D. (Harvard U.)
 Jake Chen, Ph.D. (Columbia U.)
 Christopher Colbert, Ph.D. (Purdue U.)
 Xinli Du, Ph.D. (U. of California, Berkeley)
 Douglas Frantz, Ph.D. (Texas A&M U.)
 Jennifer Kohler, Ph.D. (Yale U.)
 Premalata Kumar, Ph.D. (U. of Western Australia)
 Hyock Kwon, Ph.D. (Harvard U.)
 Qinghua Liu, Ph.D. (Baylor Col. of Med.)
 John MacMillan, Ph.D. (U. of California, Davis)
 Matthew Porteus, M.D., Ph.D. (Stanford U.)
 Patrick Ryan Potts, Ph.D. (UT Southwestern)
 Luke Rice, Ph.D. (Yale U.)

Bemjamin Tu, Ph.D. (U. of California, San Francisco)
 Wade C. Winkler, Ph.D. (Ohio State U.)
 Shwu-Yuan Wu, Ph.D. (U. of Rochester)
 Xuewu Zhang, Ph.D. (Albert Einstein Col. of Med.)

■ INSTRUCTORS

Dominika Borek, Ph.D. (Adam Mickiewicz U., Poland)
 Akella Radha, Ph.D. (Indian Inst. of Tech.)
 Gelin Wang, Ph.D. (Wuhan U., China)

DEPARTMENT OF CARDIOVASCULAR AND THORACIC SURGERY

Including the Division of Pediatric Cardiothoracic Surgery

■ PROFESSOR AND CHAIR

W. Steves Ring, M.D. (Harvard U.)

■ PROFESSOR AND VICE CHAIR

Michael E. Jessen, M.D. (U. of Manitoba, Canada)

■ PROFESSORS

Aaron S. Estrera, M.D. (Cebu Inst., Philippines)
 Dan M. Meyer, M.D. (U. of California, Los Angeles)
 Michael A. Wait, M.D. (UT Southwestern)

■ ASSOCIATE PROFESSOR

J. Michael DiMaio, M.D. (U. of Miami)

■ ASSISTANT PROFESSORS

Brian T. Bethea, M.D. (U. of Oklahoma)
 Ildiko Bock-Marquette, M.D. (U. of Pecs, Hungary)

■ INSTRUCTOR

Damon Kennedy, D.O. (UNT Health Science Ctr.)

■ FACULTY ASSOCIATES

Debra S. Douglass, C.C.P. (Texas Heart Inst.)
 Keith Estes, C.C.P. (UT Houston)
 Jeffrey K. Floyd, C.C.P. (UT Houston)
 Dawn Parr, C.C.P. (Texas Heart Inst.)
 Ricardo Rodriguez, C.C.P. (UT Houston)

■ **CLINICAL PROFESSORS**

Melvin Platt, M.D. (Baylor Col. of Med.)
Harold Urschel Jr., M.D. (Harvard U.)

■ **CLINICAL ASSOCIATE PROFESSOR**

Richard Wood, M.D. (Marquette U.)

■ **CLINICAL ASSISTANT PROFESSOR**

John Capehart, M.D. (U. of Oklahoma)

DIVISION OF PEDIATRIC CARDIOTHORACIC SURGERY

■ **ASSOCIATE PROFESSOR AND CHIEF**

Joseph M. Forbess, M.D. (Harvard U.)

■ **PROFESSOR**

Steven Leonard, M.D. (U. of Colorado)

■ **ASSISTANT PROFESSOR**

Kristine Guleserian, M.D. (Boston U.)

■ **FACULTY ASSOCIATES**

Roger Cruz, C.C.P. (State U. of New York Upstate)
Richard Ginther, C.C.P. (State U. of New York Upstate)
Ronald Gorney, C.C.P., P.A. (Baylor Col. of Med.)

DEPARTMENT OF CELL BIOLOGY

■ **PROFESSOR AND CHAIR**

Richard G.W. Anderson, Ph.D. (U. of Oregon)

■ **PROFESSORS**

John M. Abrams, Ph.D. (Stanford U.)
Richard A. Finn, D.D.S. (U. of Illinois)
Frederick L. Grinnell, Ph.D. (Tufts U.)
Katherine Phelps, Ph.D. (U. of Colorado)
Philipp E. Scherer, Ph.D. (U. of Basel, Switzerland)
Jerry W. Shay, Ph.D. (U. of Kansas)
William J. Snell, Ph.D. (Yale U.)
Gaylord S. Throckmorton, Ph.D. (U. of Chicago)
Michael White, Ph.D. (U. of North Carolina at Chapel Hill)
Woodring E. Wright, M.D., Ph.D., (Stanford U.)

■ **ASSOCIATE PROFESSORS**

Barry R. Botterman, Ph.D. (U. of California, Los Angeles)

Beatriz Fontoura, Ph.D. (New York U.)
Christopher Gilpin, Ph.D. (U. of Manchester, England)
Helmut Krämer, Ph.D. (U. of Cologne, Germany)

■ **ASSISTANT PROFESSORS**

Po Chen, Ph.D. (UT Dallas)
Jun-Shen "Lily" Huang, Ph.D. (U. of California, San Diego)
Qiu-Xing Jiang, Ph.D. (Yale U.)
Wei-Ping Li, M.D. (U. of Zurich, Switzerland)
Wen-hong Li, Ph.D. (U. of California, San Diego)
Lawrence Lum, Ph.D. (Cornell U.)
Peter Michaely, Ph.D. (Duke U.)
Janine Prange-Kiel, Ph.D. (Eberhard Karls U., Germany)
Stuart Ravnik, Ph.D. (U. of Washington, Seattle)
Rod J. Rohrich, M.D. (Baylor Col. of Med.)
Joachim Seeman, Ph.D. (Max Planck Inst. for Biophysical Chemistry, Germany)
Qian Wang, Ph.D. (Chinese Acad. of Science)
Jian Weng, Ph.D. (U. of Cologne, Germany)
Alisa J. Winkler, Ph.D. (Southern Methodist U.)
Christoph Wuelfing, Ph.D. (Max Planck Inst. of Biochemistry, Germany)

■ **INSTRUCTORS**

Kiran Kaur, Ph.D. (Southern Methodist U.)
Yanjie Liu Ph.D. (Chinese Academy of Sciences, Shanghai)
Wei Tang, Ph.D. (Chinese Academy of Sciences, Institute of Biophysics)

■ **ADJUNCT ASSOCIATE PROFESSOR**

Judith R. Head, Ph.D. (UT Southwestern)

■ **ADJUNCT ASSISTANT PROFESSORS**

John N. Phelan, Ph.D. (UT Southwestern)

DEPARTMENT OF CLINICAL SCIENCES

■ **PROFESSOR AND CHAIR**

Milton Packer, M.D. (Jefferson Med. Col.)

■ **PROFESSORS**

Chul Ahn, Ph.D. (Carnegie Mellon U.)
Ira Bernstein, Ph.D. (Vanderbilt U.)
Mark DeHaven, Ph.D. (U. of Florida)

Scott Grundy, M.D. (Baylor Col. of Med.), Ph.D.
(Rockefeller U.)

Ethan Halm, M.D. (Yale U.)

Michael Kashner, Ph.D., J.D. (U. of Michigan)

Joan S. Reisch, Ph.D. (Southern Methodist U.)

John Z. Sadler, M.D. (Indiana U.)

Richard H. Scheuermann, Ph.D. (U. of California,
Berkeley)

Celette Sugg Skinner, Ph.D. (U. of North Carolina
at Chapel Hill)

■ ASSOCIATE PROFESSORS

Thomas Carmody, Ph.D. (Southern Methodist U.)

Linda Hynan, Ph.D. (U. of Illinois)

■ ASSISTANT PROFESSORS

Rafia Bhore, Ph.D. (U. of Delaware)

Anna Brandon, Ph.D. (UT Southwestern)

Alice Chang, M.D. (Yale U.)

Christian Forst, Ph.D. (U. of Vienna)

Beverly Huet, M.S. (Southern Methodist U.)

Stephen Inrig, Ph.D. (Duke U.)

Fabrice Jotterand, Ph.D. (Rice U.)

Simon Craddock Lee, Ph.D. (U. of California, San
Francisco and Berkeley), M.P.H. (U. of Cali-
fornia, Berkeley)

David Leonard, Ph.D. (UT Austin)

Qihua Lin, Ph.D. (Southern Methodist U.)

Abu Minhajuddin, Ph.D. (Southern Methodist U.)

Paul Nakonezny, Ph.D. (U. of Oklahoma)

Jeffrey Spence, Ph.D. (Southern Methodist U.)

Jasmin Tiro, Ph.D. (UT Houston)

Guanghua Xiao, Ph.D. (U. of Minnesota)

Xian-Jin Xie, Ph.D. (U. of Iowa)

Yang Xie, Ph.D. (U. of Minnesota)

Chao Xing, Ph.D. (Case Western Reserve U.)

Song Zhang, Ph.D. (U. of Missouri)

■ INSTRUCTOR

Blair Holbein, Ph.D. (Vanderbilt U.)

■ FACULTY ASSOCIATE

Alan Elliot, M.S. (UT Arlington)

DEPARTMENT OF DERMATOLOGY

■ PROFESSOR AND CHAIR

Kim B. Yancey, M.D. (Med Col. of Georgia)

■ PROFESSOR AND VICE CHAIR

Ponciano D. Cruz Jr., M.D. (U. of Philippines)

■ PROFESSORS

Paul Bergstresser, M.D. (Stanford U.)

Karen R. Houpt, M.D. (UT Houston)

Amit G. Pandya, M.D. (UT Southwestern)

R. Stan Taylor, M.D. (UT Galveston)

■ ASSOCIATE PROFESSORS

Kiyoshi Ariizumi, Ph.D. (U. of Tokyo)

Jack B. Cohen, D.O. (UNT Health Science Ctr.)

Heidi T. Jacobs, M.D. (Baylor Col. of Med.)

Sarah B. Weitzel, M.D. (UT Southwestern)

■ ASSISTANT PROFESSORS

Benjamin Chong, M.D. (Johns Hopkins U.)

Lu Le, M.D. (U. of California, Los Angeles)

Mark E. Mummert, Ph.D. (U. of Illinois, Urbana-
Champaign)

Jennifer Perone, M.D. (New York U.)

■ ASSISTANT INSTRUCTOR

Jin-Sung Chung, Ph.D. (U. of Tokyo)

■ FACULTY ASSOCIATES

Maurica A. Contreras, CNS, PNP (West Texas State
U.)

Bethany L. Grubb, PA-C (UT Southwestern)

Darci LaMontagne, PNP (UT Arlington)

■ CLINICAL PROFESSORS

David S. Alkek, M.D. (UT Southwestern)

Terry L. Barrett, M.D. (West Virginias Sch. of
Med.)

Forrest C. Brown, M.D. (UT Southwestern)

Stuart M. Brown, M.D. (U. of Maryland)

Clay J. Cockerell, M.D. (Baylor Col. of Med.)

Phillip J. Eichhorn, M.D. (UT Southwestern)

Lisa A. Garner, M.D. (Baylor Col. of Med.)

Joseph M. Glicksman, M.D. (UT Galveston)

James H. Herndon Jr., M.D. (UT Southwestern)

Coleman Jacobson, M.D. (U. of Iowa)

John L. Kestel Jr., M.D. (Creighton U.)

M. Alan Menter, M.D. (U. of Witwatersrand,
South Africa)

Dennis E. Newton III, M.D. (UT Galveston)

Lynne J. Roberts, M.D. (Indiana U.)
David A. Whiting, M.D. (U. of Pretoria, South Africa)

■ CLINICAL ASSOCIATE PROFESSORS

Rebecca L Euwer, M.D. (U. of Colorado)
Philip W. Giles, M.D. (UT Southwestern)
Michael L. Maris, M.D. (Texas Tech U.)
Lawrence B. Meyerson, M.D. (Ohio State U.)
Tho Q. Nguyen, M.D. (UT Southwestern)
Farhad Niroomand, M.D. (Med. Col. of Georgia)
Robert C. Smith, M.D. (UT Southwestern)
Lori D. Stetler, M.D. (UT Southwestern)
Daniel D. Witheiler, M.D. (UT Southwestern)

■ CLINICAL ASSISTANT PROFESSORS

Kent Aftergut, M.D. (UT Southwestern)
Denis L. Beaudoin, M.D. (U. of Ottawa)
Charmaine F. Browne, M.D. (U. of West Indies, Jamaica)
Antoanella Bardan Calame, M.D. (U. of California, Davis)
K. Robin Carder, M.D. (UT Houston)
Melissa I. Costner, M.D. (UT Houston)
Lydia Essary, M.D. (Washington U., St. Louis)
Mary M. Feldman, M.D. (U. of Missouri-Columbia)
Fred Ghali, M.D. (UT Southwestern)
Cynthia Harrington, M.D., Ph.D. (Stanford U.)
Peter Hino, M.D. (U. of New Mexico)
Laszlo J. Karai, M.D., Ph.D. (Albert Szent-Gyorgi Med. U.)
Charles D. Kennard, M.D. (U. of Illinois)
Robert M. Law, M.D. (U. of Alabama)
Marc Lewin, M.D. U. of Mississippi)
Stephen Maberry, M.D. (UT Southwestern)
Paul Martinelli, M.D. (UT Houston)
James R. McCarty, M.D. (Baylor Col. of Med.)
Dan K. McCoy, M.D. (UT Southwestern)
Susana Poliak, M.D. (Albert Einstein Col. of Med.)
Mark Ray, M.D. (UT Galveston)
Miriam Singer, M.D. (U. of Chicago)
Prasana Sinkre, M.D. (Seth G.S. Med. Col., India)
Joseph Susa, D.O. (Kirksville Col. of Ost. Med.)
George A. Wooming, M.D. (U. of Miami)
Priya Zeikus, M.D. (U. of Chicago)

■ CLINICAL INSTRUCTORS

William Abramovits, M.D. (UT Houston)

Angie Bowers, M.D. (UT Southwestern)
Cynthia O. Clegg, M.D. (UT Southwestern)
Mary E. Hurley, M.D. (Tulane U.)
Betty Park, M.D. (Northwestern U.)
Akash Patel, M.D. (Duke U.)
William Posten, M.D. (Yale U.)

DEPARTMENT OF DEVELOPMENTAL BIOLOGY

■ PROFESSOR AND CHAIR

Luis F. Parada, Ph.D., (Massachusetts Inst. of Tech.)

■ PROFESSOR

Jin Jiang, Ph.D. (Columbia U.)

■ ASSOCIATE PROFESSORS

Jonathan M. Graff, M.D., Ph.D. (Duke U.)
Mark Henkemeyer, Ph.D. (U. of Wisconsin, Madison)
Qing Richard Lu, Ph.D. (Rutgers U.)

■ ASSISTANT PROFESSORS

James Brugarolas, M.D. (U. of Navarra, Spain), Ph.D. (Massachusetts Inst. of Tech.)
Steven Kernie, M.D. (U. of Washington)
Jiang Wu, Ph.D. (Stanford U.)
Chengcheng "Alec" Zhang, Ph.D. (U. of Illinois at Urbana-Champaign)

DEPARTMENT OF FAMILY AND COMMUNITY MEDICINE

■ PROFESSOR AND CHAIR

Alison Dobbie, M.D. (U. of Glasgow, Scotland)

■ PROFESSORS

Gordon Green, M.D. (UT Southwestern)
Lynne M. Kirk, M.D. (U. of Nebraska)
Charles E. McConnel, Ph.D. (U. of Southern California)
Joan S. Reisch, Ph.D. (Southern Methodist U.)
Shelley P. Roaten Jr., M.D. (UT San Antonio)

■ ASSOCIATE PROFESSORS

Tim D. Barker, M.D. (UT San Antonio)
William M. Chop Jr., M.D. (UT Houston)



Roland A. Goertz, M.D. (UT San Antonio)
 Brett A. Johnson, M.D. (State U. of New York)
 Donald R. Koester, M.D. (UT Houston)
 Shobha S. Rao, M.D. (Sri Venkateswara Med. Col.,
 India)
 Amer Shakil, M.D. (U. of the Punjab, Pakistan)
 Laura M. Snell, M.P.H. (Yale U.)

■ ASSISTANT PROFESSORS

James J. Barbee, M.D. (UT Galveston)
 Nitin Budhwar, M.D. (U. of Ottawa)
 Michael J. DiClemente, M.D. (Georgetown U.)
 John D. Dietrick, M.D. (UT Houston)
 Bruce Elliston, M.D. (UT Galveston)
 Joseph F. Geiger, M.D. (UT San Antonio), Ph.D.
 (Baylor U.)
 Nora Gimpel, M.D. (U. of Buenos Aires,
 Argentina)
 Craig S. Glazer, M.D. (U. of Miami)
 James G. Horton, M.D. (UT Houston)
 Michael L. Jahrmarkt, M.D. (Texas Tech U.)
 Jeffrey D. Kerr, M.D. (Texas Tech U.)
 Scott E. Kinkade, M.D. (UT Houston)
 Rahele Lameh, M.D. (Tehran U., Iran)
 Rabia Malik, M.D. (U. of Karachi, Pakistan)
 David T. McCall, M.D. (U. of Tennessee)
 Tamara L. McGregor, M.D. (UT Southwestern)
 Dennis O. Ochei, M.D. (U. of Nigeria)

Patti Pagels, M.P.A.S. (U. of Nebraska)
 Courtney B. Parker-Hudson, M.D. (UT Houston)
 Lakshmidhevi V. Putta, M.D. (Siddhartha Med.
 Col., India)
 Laquita A. Shepherd, M.D. (UT Southwestern)
 Zafreen Siddiqui, M.D. (Dow Med. Col., Pakistan)
 Arthur J. Szczerba, M.D. (Med Acad. of Bialystok,
 Poland)
 Hong Xiao, M.D. (Harbin Med. U., China)

■ FACULTY ASSOCIATES

Dwight Bates, D.P.M. (Ohio Col. of Pod. Med.)
 Joann V. Felmy, C.R.N./F.N.P. (UT Arlington)
 Allen E. Patterson, C.P.A., B.B.A. (Baylor U.)

■ CLINICAL PROFESSORS

Seth B. Cowan, M.D. (UT Galveston)
 Perry E. Gross, M.D. (Chicago Med. Sch.)

■ CLINICAL ASSOCIATE PROFESSORS

Danny R. Bartel, M.D. (UT Galveston)
 Bernard A. Burton, M.D. (U. of Nebraska)
 Robert F. Corwin, M.D. (Duke U.)
 Stephen H. Corwin, M.D. (Bowman Gray Sch., of
 Med.)
 M. Wayne Falcone, M.D. (Georgetown U.)
 C. Timothy Lambert, M.D. (UT Galveston)
 Thomas E. Lundeen, M.D. (U. of North Dakota)
 Jerry K. Myers, M.D. (UT Galveston)
 Harold I. Nachimson, M.D. (UT Southwestern)
 Rodney C. Richie, M.D. (Baylor Col. of Med.)
 Samuel L. Ross, M.D. (UT San Antonio)
 E. Charles Ruby, D.O. (UNT Health Science Ctr.)
 Larry E. Sharp, M.D. (UT Houston)
 Charles A. Shultz Jr., M.D. (UT Galveston)
 Lawrence D. Stutte, M.D. (U. of Oklahoma)
 David F. Turbeville, M.D. (U. of Alabama)
 Charles W. Waldrop, M.D. (U. of Louisville)
 David M. Whittiker, M.D. (UT Southwestern)
 Keith H. Williamson, M.D. (UT Southwestern)
 James R. Winn, M.D. (UT Galveston)

■ CLINICAL ASSISTANT PROFESSORS

Gary R. Allen, M.D. (UT Southwestern)
 James R. Almand Jr., M.D. (U. of Louisville)
 Madge L. Barnes, M.D. (East Carolina U.)
 Gary L. Becker, M.D. (UT Galveston)
 Nicholas C. Bellos, M.D. (Baylor Col. of Med.)

- Donald L. Bomer, M.D. (U. of Mississippi)
 Michael Bratsch, D.O., UNT Health Sciencr Ctr.)
 Ronnie E. Calhoun, M.D. (UT Southwestern)
 Patricia A. Chandler, M.D. (UT Southwestern)
 Archana Chandra, M.D. (SMS Med. Col., Jaipur, India)
 Ramon A. Cintron, M.D. (U. of Puerto Rico)
 Carlton K. Clarke, M.D. (U. of West Indies)
 Gregory L. Colon, M.D. (Texas Tech U.)
 Robert A. Cook, M.D. (UT Southwestern)
 Christopher Charles Crow, M.D. (UT San Antonio)
 William C. Daney, M.D. (U. of Colorado)
 Peter F. Davis, M.D. (U, of Kansas)
 Sharon Davis, D.O. (UNT Health Science Ctr.)
 William F. Dean, M.D. (UT Southwestern)
 David A. Deems, M.D. (U. of Arkansas)
 Chrisette M. Dharma, M.D. (UT San Antonio)
 Phillip H. Disraeli, M.D. (Baylor Col. of Med.)
 Suzanne B. Dixon, M.D. (UT Galveston)
 Eric A. Eifler, M.D. (UT San Antonio)
 William B. Fears, M.D. (U. of Oklahoma)
 Eugene H. Fung, M.D. (National Taiwan U.)
 Susan M. Garza, M.D. (Wake Forest U.)
 Steven P. Gellman, M.D. (UT Houston)
 Mae P. Gonzales, M.D. (U. of Santo Tomas, Philippines)
 Sander J. Gothard, M.D. (Louisiana State U.)
 Robert W. Grayson, M.D. (UT Southwestern)
 Morrell C. Greer, M.D. (Howard U.)
 T. David Greer, M.D. (UT Galveston)
 David C. Harper, M.D. (UT Houston)
 Parul Harsora, M.D. (U. of Western Ontario, Canada)
 Yvonne R. Hearn, M.D. (UT Galveston)
 Rick Y. Ho, M.D. (U. of Hong Kong)
 David G. Hoffman, M.D. (UT Galveston)
 Eric J. Hoffman, M.D. (UT Southwestern)
 Stephen G. Howlett, M.D. (University Col. of Dublin, Ireland)
 Chung-sen Hsu, M.D. (Kaohsiung Med. U., Taiwan)
 Chung-en Huang, M.D. (Taipei Med. Col., Taiwan)
 David S. Huang, M.D. (Med. Col. of Wisconsin)
 Emmanuel E. Inyang, M.D. (U. of Calabar, Nigeria)
 Sapna Jaiswal, M.D. (Mahatma Gandhi Missions Med. Col., India)
 John P. Jamison, M.D. (UT Galveston)
 Brian Jones, M.D. (Texas Tech U.)
 William R. Jones, M.D. (UT Galveston)
 Mukhtiaar H. Karjeker, M.D. (U. of Cape Town, South Africa)
 Sentayehu Kassa, M.D. (Addis Ababa U., Ethiopia)
 Jennifer R. Kessmann, M.D. (Texas A&M U.)
 Martin A. Kramen, M.D. (UT San Antonio), Ph.D. (U. of Kansas)
 Quentin T. Kramer, M.D. (Baylor Col. of Med.)
 Rudy N. Lea Jr., M.D. (East Carolina U.)
 Harold H. LeCrone, Ph.D. (U. of Oklahoma)
 Gilbert Ledesma, M.D. (UT Southwestern)
 Brandon J. Lewis, D.P.M. (Ohio Col. of Pod. Med.)
 Kenneth I. Licker, M.D. (New York Med. Col.)
 Randal B. Macurak, M.D. (UT Galveston)
 Harvey C. Martin, M.D. (U. of Kansas)
 Rodrigo X. Menchaca, M.D. (Autonomous U. of Guadalajara, Mexico)
 Steven J. Meyers, M.D. (UT Houston)
 Adam S. Miner, M.D. (UT San Antonio)
 Stephen E. Mueller, M.D. (U. of Iowa)
 Eid B. Mustafa, M.D. (Alexandria U., Egypt)
 Patti Olusola, M.D. (Texas Tech U.)
 Dennis Pangtay, M.D. (U. Autonoma Tamaulipas, Mexico)
 Lauren D. Parsons, M.D. (Northeastern Ohio U.)
 Sarah N. Payberah, M.D. (U. degli Studi di Ancona, Italy)
 Susan R. Payberah, M.D. (U. degli Studi di Ancona, Italy)
 Eugene G. Pereira, M.D. (St. Johns Med. Col., Bangalore, India)
 Michael Pinn, M.D. (U. of Cape Town, South Africa)
 David M. Pogue, M.D. (U. of Illinois)
 Tammy L. Pon, M.D. (UT Houston)
 Gayle W. Ponder, M.D. (Med. U. of South Carolina)
 Maryada S. Reddy, M.D. (Kurnool Med. Col., India)
 Karen J. Reed, M.D. (Texas Tech U.)
 John D. Reeves, M.D. (Louisiana State U.)
 Paul N. Renton, M.D. (U. of Pittsburgh)
 Mary Cecilia Robertson, Ph.D. (UT Southwestern)
 Pamela Santone, D.O. (UNT Health Sciences Ctr.)

- M. Charles Schlecte, M.D. (UT San Antonio)
 Craig L. Schwimmer, M.D. (Emory U.)
 Michael R. Sheen, M.D. (George Washington U.)
 Richard A. Sidebottom, M.D. (Indiana U.)
 Gayland L. Sims, M.D. (UT Galveston)
 Michael D. Sims, M.D. (Baylor Col. of Med.)
 Linda M. Siy, M.D. (U. of Missouri-Kansas City)
 Douglas C. Smith, M.D. (UT Houston)
 Ratna Solomon, M.B., B.S. (Christian Med. Col.,
 Ludhiana, India)
 John W. Speckmear, M.D. (Baylor Col. of Med.)
 Douglas T. Stafford, D.O. (Philadelphia Col. of
 Ost. Med.)
 Michael D. Stanley, M.D. (U. of Nebraska)
 Susan M. Strate, M.D. (U. of Nebraska)
 Mary Jean Strength, M.D. (UT Houston)
 Sonalatha J. Sudarshan, M.D. (Gandhi Med. Co.,
 India)
 Sriram Sudarshan, M.D. (Gandhi Med. Col., India)
 Bonnie B. Howard Sutton, M.D. (Baylor Col. of
 Med.)
 Farid Taie, D.O. (UNT Health Sciences Ctr.)
 Tom S. Talbert, M.D. (UT Galveston)
 Marvin R. Tarrant, M.D. (Baylor Col. of Med.)
 Joseph M. Tejan, M.D. (National U. of Ireland,
 Dublin)
 Timothy K. Thomas, M.D. (UT Southwestern)
 Venkat Thota, M.D. (Guntur Med. Col., India)
 Marian Torres, M.D. (U. of Puerto Rico)
 Oscar C. Torres Jr., M.D. (Autonomous U. of
 Guadalajara, Mexico)
 Rosa A. Torres, M.D. (National Autonomous U. of
 Nicaragua)
 Sara E. Tranchina, M.D. (UT Southwestern)
 William H. Turney, M.D. (UT Southwestern)
 Sara L. Typhair, M.D. (Texas Tech U.)
 Allen C. Van Horn, M.D. (UT Southwestern)
 Edward F. Verner, M.D. (UT Galveston)
 James W. Walton, M.D. (UNT Health Science Ctr.)
 Marylin H. White, M.D. (U. of Arizona)
 Timothy E. Williams, M.D. (UT Southwestern)
 Richard A. Yokell, M.D. (Ohio State U.)
- **CLINICAL INSTRUCTORS**
- Manju L. Agrawal, M.D. (Govt. Med. Col.,
 Jabalpur, India)
 Wesley A. Alderate, M.D. (UT Southwestern)
 Kamran Algilani, D.O. (Oklahoma State U.)
- Karen K. Baker, M.D. (UT Houston)
 Stephen L. Brotherton, M.D. (UT Southwestern)
 Remigio G. Capati, M.D. (U. of Santo Tomas,
 Philippines)
 John Evert Conway, M.D. (UT Houston)
 Larry J. Ehemann, M.D. (U. of Arkansas)
 Elizabeth O. Falola, M.D. (U. of Benin, Nigeria)
 Bert M. Franks, M.D. (UT Southwestern)
 Damian D. Garcia, M.D. (UT Southwestern)
 Gerald G. George, D.O. (UNT Health Science Ctr.)
 Jules Greif, M.D. (State U. of New York)
 Heidi L. Harvey, M.D. (Dalhousie U., Canada)
 Laurie A. Havran, M.D. (UT Houston)
 Denise A. Johnson, M.D. (U. of Missouri-
 Columbia)
 Renuka Khurana, M.D. (Maharshi Dayanand U.,
 Rohtak, India)
 Lewis R. King, M.D. (U. of Arkansas)
 Randy M. Lew, D.P.M. (Barry U.)
 Perveen F. Malik, M.D. (Prince of Wales Med.
 Col., India)
 Susanna Williamson Mendizabal, M.D. (Javeriana
 Pontifica U., Colombia)
 Bristol Ho Chen Ming, M.D. (U. of Witwatersrand,
 South Africa)
 Mark J. Nelson, M.D. (Baylor Col. of Med.)
 Hall E. Nichols, M.D. (U. of Maryland)
 Tena P. Patterson, M.D. (U. of Iowa)
 Cynthia E. Reyes, M.D. (UT Galveston)
 James E. Rogers, M.D. (U. of Guadalajara, Mexico)
 Susan H. Spalding, M.D. (U. of Cincinnati)
 Sunti S. Srivathanakul, M.D. (UT Southwestern)
 Robert K. Stahlman, D.O. (UNT Health Science
 Ctr.)
 Charlotte Starghill, M.D. (Meharry Med. Col.)
 Davey Suh, D.P.M. (California Col. of Pod. Med.)
 M. Melinda Uhrich, M.D. (Creighton U.)
 Jorge R. Valencia, M.D. (Military U. Nueva
 Granada, Colombia)
 Jill Waggoner, M.D. (U. of Oklahoma)
 Judith Werner, D.O. (UNT Health Science Ctr.)
 Daleria A. Wilkerson, D.P.M. (Ohio Col. of Pod.
 Med.)
 Carmen R. Wilson, M.D. (Autonomous U. of
 Guadalajara, Mexico)
- **ADJUNCT PROFESSOR**
- Bryan Hobson Wildenthal, Ph.D. (U. of Kansas)

■ **ADJUNCT ASSOCIATE PROFESSOR**

Lowell D. Kiel, Ph.D. (U. of Oklahoma)
John F. McCracken, Ph.D. (U. of Pennsylvania)

■ **ADJUNCT INSTRUCTOR**

Barbara M. Foster, Ph.D. (Baylor U.)

DEPARTMENT OF IMMUNOLOGY

■ **PROFESSOR AND CHAIR**

Edward K. Wakeland, Ph.D. (U. of Hawaii)

■ **PROFESSORS EMERITUS**

Kirsten Fischer Lindahl, Ph.D. (U. of Wisconsin)
John R. Kettman, Ph.D. (Oregon State U.)

■ **PROFESSORS**

Michael Bennett, M.D. (Baylor Col. of Med.)
James Forman, D.M.D., Ph.D. (Tufts U.)
William T. Garrard, Ph.D. (U. of California, Los Angeles)
Chandra Mohan, M.D. (Natl. U. of Singapore), Ph.D. (Tufts U.)
Iwona Stroynowski, Ph.D. (Stanford U.)
E. Sally Ward, Ph.D. (U. of Cambridge, England)

■ **ASSOCIATE PROFESSORS**

John Schatzle, Ph.D. (Louisiana State U., Shreveport)
Mark H. Siegelman, M.D., Ph.D. (UT Southwestern)
Nicolai S.C. van Oers, Ph.D. (McGill U., Canada)
Christoph Wuelfing, Ph.D. (Max Planck Inst. of Biochemistry, Germany)

■ **ASSISTANT PROFESSORS**

Todd N. Eagar, Ph.D. (Northwest U.)
J. David Farrar, Ph.D. (UT Southwestern)
Lora V. Hooper, Ph.D. (Washington U., St. Louis)
Nitin Karandikar, M.D. (U. of Pune, India), Ph.D. (Northwestern U.)
Quan Zhen Li, M.D. (Third Med. U., Chongqing, China), Ph.D. (Sun Yat-Sen U. of Med. Sciences, China)
Nancy L. Monson, Ph.D. (U. of Wisconsin, Madison)
Chandrashekhhar Pasare, Ph.D. (Natl. Inst. of Immunology, India)

Anne Satterthwaite, Ph.D. (Harvard U.)
Felix Yarovinsky, M.D. (Russian State Med. U.)

DEPARTMENT OF INTERNAL MEDICINE

■ **PROFESSOR AND CHAIR**

J. Gregory Fitz, M.D. (Duke U.)

■ **REGENTAL PROFESSORS**

Michael S. Brown, M.D. (U. of Pennsylvania)
Joseph L. Goldstein, M.D. (UT Southwestern)

■ **PROFESSORS EMERITUS**

Leonard Madison, M.D. (Long Island U.)
Charles Mullins, M.D. (UT Southwestern)
Walter Peterson Jr., M.D. (UT Southwestern)

■ **PROFESSORS**

James M. Atkins, M.D. (UT Southwestern)
Michel Baum, M.D. (U. of California, Los Angeles)
Richard Briggs, Ph.D. (U. of Arkansas, Fayetteville)
David T. Chuang, Ph.D. (Utah State U.)
Robert Click Jr., M.D. (UT Southwestern)
Jonathan C. Cohen, Ph.D. (U. of Cape Town, South Africa)
Robert Collins, M.D. (U. of Missouri)
Rody Cox, M.D. (U. of Pennsylvania)
Carol Croft, M.D. (U. of Pennsylvania)
Robert Cronin, M.D. (Loyola U.)
Jennifer Cuthbert, M.D. (U. of Sydney, Australia)
Anthony Dal Nogare, M.D. (Jefferson Med. Col.)
Kathleen Delaney, M.D. (Columbia U.)
John Dietschy, M.D. (Washington U., St. Louis)
Joel K. Elmquist, D.V.M., Ph.D. (Iowa State U.)
Daniel Foster, M.D. (UT Southwestern)
Eugene Frenkel, M.D. (U. of Michigan)
J. Victor Garcia-Martinez, Ph.D. (Georgetown U.)
Abhimanyu Garg, M.D. (All India Inst of Med. Sciences)
Harold R. "Skip" Garner, Ph.D. (U. of Wisconsin)
Robert Genta, M.D. (U. of Turin, Italy)
Clark Gregg, M.D. (UT Southwestern)
James Griffin, M.D. (U. of Kansas)
Rebecca Gruchalla, M.D., Ph.D. (UT Southwestern)
Scott Grundy, M.D. (Baylor Col. of Med.), Ph.D. (Rockefeller U.)
Barbara Haley, M.D. (UT Southwestern)

Robert Haley, M.D. (UT Southwestern)
 Ronald G. Haller, M.D. (U. of Washington,
 Seattle)
 William Harford, M.D. (UT Southwestern)
 Donald W. Hilgemann, Ph.D. (U. of Tuebingen,
 Germany)
 Joseph A. Hill, M.D., Ph.D. (Duke U.)
 Helen H. Hobbs, M.D. (Case Western Reserve U.)
 Sandra Hofmann, M.D., Ph.D. (Washington U., St.
 Louis)
 Jay D. Horton, M.D. (U. of Iowa)
 Connie Hsia, M.D. (U. of Toronto)
 Chou-Long Huang, M.D. (Taipei Med. Col.,
 Taiwan), Ph.D. (U. of California, San
 Francisco)
 Mustafa Husain, M.D. (Dow Med. Col, Pakistan)
 Ahamed Idris, M.D. (Northwestern U.)
 Peter Igarashi, M.D. (U. of California, Los Angeles)
 Robert Jones III, M.D. (UT Southwestern)
 Lynne M. Kirk, M.D. (U. of Nebraska)
 William Kovacs, M.D. (U. of Chicago)
 Steven Leach, M.D. (U. of Chicago)
 William Lee, M.D. (Columbia U.)
 Benjamin Levine, M.D. (Harvard U.)
 Beth Levine, M.D. (Cornell U.)
 Christopher Lu, M.D. (Harvard U.)



James Luby, M.D. (Northwestern U.)
 Willis Maddrey, M.D. (Johns Hopkins U.)
 Craig R. Malloy, M.D. (U. of California, San
 Francisco)
 Michael McPhaul, M.D. (UT Southwestern)
 John D. Minna, M.D. (Stanford U.)
 Orson W. Moe, M.D. (U. of Toronto)
 Chandra Mohan, M.D. (Natl. U. of Singapore),
 Ph.D. (Tufts U.)
 Nancy Olsen, M.D. (U. of Chicago)
 Milton Packer, M.D. (Jefferson Med. Col.)
 Biff Palmer, M.D. (UT Southwestern)
 Margaret S. Pearle, M.D., Ph.D. (U. of Chicago)
 Paul Pepe, M.D., M.P.H. (U. of California, San
 Francisco)
 Ronald Peshock, M.D. (UT Southwestern)
 William Pitcher, M.D. (Baylor Col. of Med.)
 Guna Raj, M.D. (Bangalore U., India)
 Philip Raskin, M.D. (U. of Pittsburgh)
 W. Gary Reed, M.D. (UT Southwestern)
 Robert F. Reilly, M.D. (Georgetown U.)
 Don Rockey, M.D. (Med. Col. of Virginia)
 Randall Rosenblatt, M.D. (Indiana U.)
 Craig Rubin, M.D. (New Jersey Med. Sch.)
 Cynthia Rutherford, M.D. (Otago U., New Zealand)
 John Rutherford, M.D. (Otago U., New Zealand)
 Khashayar Sakhaee, M.D. (Pahlavi U., Iran)
 Philipp E. Scherer, Ph.D. (U. of Basel, Switzerland)
 Joan Schiller, M.D. (U. of Illinois, Chicago)
 Donald Seldin, M.D. (Yale U.)
 William H. Snyder III, M.D. (Baylor Col. of Med.)
 Stuart Spechler, M.D. (Boston U.)
 Peter Stastny, M.D. (San Marcos U., Peru)
 Dennis K. Stone, M.D. (UT Southwestern)
 Iwona Stroynowski, Ph.D. (Stanford U.)
 Joel Taurog, M.D. (UT Southwestern)
 Lance Terada, M.D. (U. of Hawaii)
 Dwain Thiele, M.D. (Baylor Col. of Med.)
 Robert Toto, M.D. (U. of Illinois)
 Stephen Turley, Ph.D. (Australian National U.)
 Roger Unger, M.D. (Columbia U.)
 Gloria Vega, Ph.D. (Louisiana State U.)
 Michael P. Wainwright, M.D. (Texas Tech U.)
 Jonathan Weissler, M.D. (New York U.)
 Henrik Westergaard, M.D. (Copenhagen U.,
 Denmark)
 Kern Wildenthal, M.D. (UT Southwestern), Ph.D.
 (U. of Cambridge, England)

James K.V. Willson, M.D. (U. of Alabama at Birmingham)

Jean Wilson, M.D. (UT Southwestern)

Xiao-Song Xie, Ph.D. (Cornell U.)

Joseph Zerwekh, Ph.D. (U. of Arizona)

■ ASSOCIATE PROFESSORS

Anil Agarwal, Ph.D. (Kanpur U., India)

David Auerbach, M.D. (State U. of New York, Syracuse)

Tony Babb, Ph.D. (Pennsylvania State U.)

David Balis, M.D. (UT Southwestern)

Melanie Biggs, Ph.D. (UT Southwestern)

M. Elizabeth Brickner, M.D. (Ohio State U.)

Geri Brown, M.D. (UT Southwestern)

Laura Collins, M.D. (Johns Hopkins U.)

Craig Crandall, Ph.D. (U. of North Texas)

Byron Cryer, M.D. (Baylor Col. of Med.)

Laurie Davis, Ph.D. (UT Southwestern)

Maria de la Morena, M.D. (Complutense U., Spain)

James de Lemos, M.D. (Harvard U.)

Devasmita Dev, M.D. (Eastern Virginia U.)

Jonathan Dowell, M.D. (U. of Chicago)

Mark Drazner, M.D. (Washington U., St. Louis)

Fredrick Dunn, M.D. (U. of Illinois, Chicago)

Victoria Esser, Ph.D. (U. of Barcelona, Spain)

John Fitzgerald, M.D. (U. of Washington)

Thomas Froehlich, M.D. (UT Southwestern)

Robert D. Gerard, Ph.D. (U. of Miami)

Carlos Girod, M.D. (U. of Puerto Rico)

Robert Goldsteen, D.O. (UNT Health Science Ctr.)

Ugis Gruntmanis, M.D. (Med. Acad. of Latvia)

Robert Hardy, M.D. (UT Southwestern)

Elizabeth Holper, M.D. (U. of Chicago)

Claire Horn, M.D. (U. of Louisville)

Randall Hughes, M.D. (UT Houston)

Jose Joglar, M.D. (U. of Puerto Rico)

David Karp, M.D. Ph.D. (U. of Washington)

Richard Kitchens, Ph.D. (UT Southwestern)

Barry Levinson, M.D. (New York U.)

Joseph F. Maher, M.D. (UT Southwestern)

Hugh McClung, M.D. (UT Galveston)

Darren McGuire, M.D. (Johns Hopkins U.)

Pablo Mora, M.D. (U. of Costa Rica)

Brett Moran, M.D. (UT Southwestern)

Shawna Nesbitt, M.D. (Hahnemann U.)

Clarita Odvina, M.D. (U. of East Ramon Magsaysay, Philippines)

M. Elizabeth Paulk, M.D. (Emory U.)

Dolores Peterson, M.D. (UT San Antonio), Ph.D. (UT Houston)

Gail Peterson, M.D. (U. of Michigan, Ann Arbor)

Elizabeth Race, M.D. (UT Houston)

Harikrishna Raja, M.D. (UT Southwestern)

Sharon Reimold, M.D. (Washington U., St. Louis)

Vivienne Roche, M.D. (Royal Col. of Surgeons, Ireland)

William Santangelo, M.D. (U. of Miami)

Ramesh Saxena, M.D. (Maulana Azad Med. Col., India), Ph.D. (Lund U., Sweden)

Gary Sinclair, M.D. (Case Western Reserve U.)

Christopher Sinton, Ph.D. (U. of Lyon, France)

Peter Snell, Ph.D. (Washington State U.)

Paul M. Southern Jr., M.D. (UT Southwestern)

Rhonda Souza, M.D. (Howard U.)

Eric Steen, M.D. (Med. Col. of Virginia)

Gail Thomas, Ph.D. (Rutgers U.)

Kosaku Uyeda, Ph.D. (U. of California, Berkeley)

Miguel Vazquez, M.D. (U. of Puerto Rico)

Belinda Vicioso, M.D. (Inst. Tec. de Santo Domingo, Dominican Republic)

Wanpen Vongpatanasin, M.D. (Chulalongkorn U., Thailand)

Suzanne Wada, M.D. (Temple U.)

James Wagner, M.D. (UT Southwestern)

DuWayne Willett, M.D. (Med. Col. of Wisconsin)

Richard Wu, M.D. (Duke U.)

Richard M. Wynn, Ph.D. (Texas Tech U.)

William Yarbrough Jr., M.D. (U. of Mississippi)

Xin Jin "Joseph" Zhou, M.D. (Peking U., China)

Andrew R. Zinn, M.D., Ph.D. (UT Southwestern)

■ ASSISTANT PROFESSORS

Tayo Addo, M.D. (UT Southwestern)

Nidhi Agarwal, M.D. (MS U. Med. Col., India)

David Albracht Jr., M.D. (UT Southwestern)

Aktar Ali, Ph.D. (Niigata U., Japan)

Ruben Amarasingham, M.D. (UT Southwestern)

James Amatruda, M.D. Ph.D. (Washington U., St. Louis)

Yull Arriaga, M.D. (Cayetano Heredia Peruvian U.)

Mary Auchus, M.D. (Washington U., St. Louis)

Abinbola Awodipe, M.D. (Awolowo Col. of Health Sciences, Nigeria)

- Haydn Ball, Ph.D. (U. of London)
- Subhash Banerjee, M.D. (Minsk Med. Inst., Russia)
- Roger Bedimo, M.D. (U. of Yaounde, Cameroon)
- Christopher Blewett, M.D. (UT Southwestern)
- Anne Brancaccio, M.D. (U. of Cincinnati)
- Emmanouil Brilakis, M.D. (National U. of Athens, Greece)
- Kathlynn Brown, Ph.D. (UT Austin)
- Jeffrey D. Browning, M.D. (UT Southwestern)
- James Brugarolas, M.D. (U. of Navarra, Spain), Ph.D. (Massachusetts, Inst. of Tech)
- David Buhner, M.D. (Baylor Col. of Med.)
- Stanley Cal, M.D. (Mt. Sinai Sch. of Med.)
- Patrick Carmack, Ph.D. (Southern Methodist U.)
- Thomas Carroll, Ph.D. (UT Austin)
- Alice Chang, M.D. (Yale U.)
- Sameer Chaudhry, M.D. (U. of Nairobi, Kenya)
- Kelly Chin, M.D. (UT Southwestern)
- Gregory Clark, M.D. (U. of Southern California)
- Roberto Coppari, Ph.D. (U. of Marche, Italy)
- Billy P. Crider, Ph.D. (Oklahoma State U.)
- Sandeep Das, M.D. (Allegheny U. of the Health Sciences)
- Nilesh Dave, M.D. (Med. Col. of Pennsylvania), M.P.H. (Johns Hopkins U.)
- Raquel Davila, M.D. (U. of Pennsylvania)
- Henning Drechsler, M.D. (U. of Basel, Switzerland)
- Carol Elias, Ph.D. (U. of Sao Paulo, Brazil)
- Kathryn Eubank, M.D. (UT Houston)
- Susan Favour, M.D. (UT Southwestern)
- John Foster, Ph.D. (Vanderbilt U.)
- Qi Fu, M.D., Ph.D. (Suzhou U., China)
- Christine K. Garcia, M.D., Ph.D. (UT Southwestern)
- David S. Gerber, M.D. (Cornell U.)
- Craig Glazer, M.D. (U. of Miami)
- Catherine Gordon, M.D. (UT Houston)
- Jonathan M. Graff, M.D., Ph.D. (Duke U.)
- Lafaine Grant, M.D. (Wake Forest U.)
- Samir Gupta, M.D. (U. of Michigan)
- Eve Guth, M.D. (U. of California, Los Angeles)
- David Hales, M.D. (U. of Mississippi)
- Catherine Hall, M.D. (UT Southwestern)
- Mei Han, M.D. (Harbin Med. U., China), Ph.D. (Nippon Med. Sch.)
- Amy Harker-Murray, M.D. (Mayo Med. Sch.)
- Susan Hedayati, M.D. (George Washington U., D.C.)
- Todd Hoopman, M.D. (UT Southwestern)
- Temple Howell-Stampley, M.D. (East Carolina U.)
- Beverley Huet, M.S. (Southern Methodist U.)
- Anjali Iyengar, M.D. (Dr. D.Y. Patil Med. Col., India)
- Mamta Jain, M.D. (Baylor Col. of Med.)
- Leighton James, M.D. (U. of Toronto)
- Subhasri Kannan, M.D. (Madras Chennai Med. Col., India)
- Masato Kato, Ph.D. (Nara Inst. of Science and Tech., Japan)
- Farhana Kazi, M.D. (Aga Khan Med. Col., Pakistan)
- Amit Khera, M.D. (Baylor Col. of Med.)
- Gordan Kilic, Ph.D. (U. of Trieste, Italy)
- Toshiro Kishi, M.D., Ph.D. (Shimane Med. U., Japan)
- Steven Klemow, M.D. (UT Southwestern)
- Dawn Klemow-Reed, M.D. (UT Galveston)
- Padmavathi Koduri, M.D. (Guntur Med. Col., India)
- Jennifer Kohler, Ph.D. (Yale U.)
- Bassil Kublaoui, M.D., Ph.D., (Boston U.)
- Udhay Kumar, M.D. (Bangalore U., India)
- Youn-Tae Kwak, Ph.D. (UT Austin)
- Charles Lampe, M.D. (UT Southwestern)
- Kristen Lampe, M.D. (UT Southwestern)
- Luis Lara, M.D. (U. of Monterey, Mexico)
- Young Lee, Ph.D. (U. of Illinois)
- David Leonard, Ph.D. (UT Austin)
- Hsiao-Ching "Jenny" Li, M.D. (Albany Med. Col.)
- Quan Zhen Li, M.D. (Third Med. U., China), Ph.D. (Sun-Yet Sen U. of Med. Science, China)
- Steven Lilly, M.D. (Vanderbilt U.)
- Ildiko Lingvay, M.D. (Carol Davila U., Romania)
- Bo Liu, Ph.D. (Case Western Reserve U.)
- Songling Liu, M.D. (Guanxi Med. U., China)
- Zhi-Ping Liu, Ph.D. (UT Southwestern)
- Matthew Lo, M.D. (UT Southwestern)
- Kevin Luebke, Ph.D. (California Inst. of Tech.)
- Naim Maalouf, M.D. (American U. of Beirut, Lebanon)
- Pradeep Mammen, M.D. (U. of Wisconsin)
- David Markham, M.D. (Emory U.)
- Michael McGuire, Ph.D. (U. of South Alabama)
- Elizabeth McKinnis, D.O. (Oklahoma State U.)

- Margherita Melegari, M.D., Ph.D. (U. of Modena, Italy)
- Shehzad Merwat, M.D. (Aga Khan U., Pakistan)
- Bonnie Miller, Ph.D. (UT Southwestern)
- Shubhada Mithilesh, M.D. (Lady Hardinge Col., India)
- Muralidhar Moola, Ph.D. (Osmania U., India)
- Rao-Haris Naseem, M.D. (Aga Khan U., Pakistan)
- William A. Neaville, M.D. (U. of Arkansas for Med. Sciences)
- Owen Obel, M.D. (U. of Witwatersrand, South Africa)
- Cyril Obi, M.D. (U. of Nigeria)
- Barry O'Neal, M.D. (UT Southwestern)
- Angela Orfino, M.D. (Ohio State U.)
- Sandeep Pandove, M.D. (Gov. Med. Col., India)
- Elizabeth Parks, Ph.D. (U. of California, Davis)
- Jeffrey Penfield, M.D. (Louisiana State U.)
- Alexander Pertsemliadis, Ph.D. (U. of California, Berkeley)
- Elizabeth Polanco, M.D. (UT Southwestern)
- Henry Quinones, M.D. (U. of Puerto Rico)
- Nilum Rajora, M.D. (UT Southwestern)
- Maria Ramos-Roman, M.D. (U. of Puerto Rico)
- Padmashri Rastogi, M.D. (MLB Med. Col., India)
- Andreas Reimold, M.D. (Columbia U.)
- Joyce Repa, Ph.D. (U. of Wisconsin, Madison)
- Chanhaeng Rhee, M.D. (Kyoungpook Nat. U., South Korea)
- Beverly Rothermel, Ph.D. (Yale U.)
- Colleen Sam, M.D. (U. of Witwatersrand, South Africa)
- Cheryl Sampson, M.D. (UT Southwestern)
- Pier Scaglioni, M.D. (U. degli Studi di Modena, Italy)
- Jay Schneider, M.D., Ph.D. (Yale U.)
- Amit Shah, M.D. (Baylor Col. of Med.)
- Manisha Shah, M.D. (UT Southwestern)
- Monal Shah, M.D. (Louisiana State U.)
- Yu-min Shen, M.D. (U. of California, San Diego)
- Ali Siddiqui, M.D. (Allam Iqbal Med. Col., Pakistan)
- A.J. Vinaya Simha, M.D. (UT Southwestern)
- Harmanjit Singh, M.D. (U. of Delhi, India)
- Abigail Soyombo-Shoola, Ph.D. (U. of Wales)
- Jeffrey Spence, Ph.D. (Southern Methodist U.)
- Jayaprakash Sreenarasimhaiah, M.D. (U. of Missouri, Kansas City)
- George Stephen, M.D. (U. of Missouri)
- Mark A. Swancutt, M.D., Ph.D. (UT Southwestern)
- Prabhakar Swaroop, M.D. (All India Inst. of Med. Science)
- Lidia Szczeponiak, Ph.D. (Polish Acad. of Science)
- Berge Tasian, M.D. (UT Southwestern)
- John Teiber, Ph.D. (U. of Michigan)
- Emilia Thomas, M.D. (All India Inst. of Med. Science)
- Amitha Thudi, M.D. (Siddhartha Med. Col., India)
- Fernando Torres, M.D. (Cornell U.)
- Sujata Upadhyay, M.D. (Gandhi Med. Col., India)
- Alan Varley, Ph.D. (Kansas U.)
- Udit Verma, M.D. (King George Med. Col., India)
- Jennifer Walsh, M.D. (UT Houston)
- May-Yun Wang, Ph.D. (Nat. Tsing Hua U., China)
- Stephen P. Wooding, Ph.D. (U. of Utah)
- Woodring E. Wright, M.D., Ph.D., (Stanford U.)
- Meng-Chun Yang, Ph.D. (U. of Mississippi)
- Yih-Sheng Yang, Ph.D. (U. of Mississippi)
- Cuneyt Yilmaz, Ph.D. (Southern Methodist U.)
- Pete Yunyongying, M.D. (U. of Maryland)
- Ahmad Zankar, M.D. (American U. of Beirut, Lebanon)
- Rong Zhang, Ph.D. (Fourth Military Med. U., China)
- Jeffrey Zigman, M.D., Ph.D. (U. of Chicago)
- Yizhou Zou, M.D. (Hunan Med. U., China)

■ INSTRUCTORS

- Victor Babich, Ph.D. (Inst. of Cytology, Russia)
- Sridevi Chaganti, M.D. (J.J.M. Med. Col., India)
- Sergey Cheshkov, Ph.D. (UT Austin)
- Francesca Di Sole, Ph.D. (U. of Bari, Italy)
- Mounir Errami, Ph.D., (U. Claude Bernard de Lyon, France)
- David Foster, Ph.D. (UT San Antonio)
- Rita Garuti, Ph.D. (U. of Modena and Reggio Emilia, Italy)
- Kaundinya Gopinath, Ph.D. (U. of Florida)
- Shubham Gupta, M.D. (MGM Med. Col., India)
- Jennifer Hill, Ph.D. (Northwestern U.)
- Ming-Chang Hu, M.D., Ph.D. (Nanjing Med. U., China)
- Kialiang Jia, M.D., Ph.D. (U. of Missouri)
- Kui Liu, Ph.D. (U. of Florida)
- Jui-Yun Lu, Ph.D. (Tulane U.)

Ming Fang Lu, M.D. (Fudan U., China), Ph.D. (UT Southwestern)
 Xiang "Sean" Luo, M.D. (Hengyang Med. Col., China), Ph.D. (Tongji Med. U., China)
 Zhenyi Ma, Ph.D. (Tianjin U., China)
 Raul Cubillas Manrique, M.D. (U. Peruana Cayetano Heredia, Peru)
 Mohtaram Masood, M.D. (Dow Med. Col., Pakistan)
 Albert Mburu, M.D. (U. of Nairobi, Kenya)
 Dario Mizrahi, Ph.D. (Hebrew U., Israel)
 Ignatius Oyula, M.D. (U. of Nairobi, Kenya)
 Vinay Parameswara, Ph.D. (U. of North Texas)
 Ali Pitafi, M.D. (King Edward Med. Col., Pakistan)
 Mette Posamentier, Ph.D. (UT Dallas)
 Rajeev Ramadugu, M.D. (Osmania Med. Col., India)
 Claudia Vianna, Ph.D. (U. of Sao Paulo, Brazil)
 Tianfu Wu, Ph.D. (Chinese Acad. of Sciences)
 Shang Xie, M.D., Ph.D. (Shanghai)
 Hui Ying Zhang, M.D. (Beijing Inst. of Microbiology and Epidemiology)
 Quiyang "Daniel" Zhang, Ph.D. (Louisiana State U.)

■ **FACULTY ASSOCIATES**

Valerie Branch, M.S. (Texas Woman's U.)
 Cristina Gonzales, M.A. (Texas A&M U.)
 Frederick Scott, M.S. (Baylor U.)
 Heather Stieglitz, Ph.D. (U. of California, San Diego)
 Suzanne Strowig, M.S.N. (UT Arlington)

■ **CLINICAL PROFESSORS**

Brian Baldwin, M.D. (U. of Maryland)
 Howard Baum, M.D. (Johns Hopkins U.)
 John Binion, M.D. (UT Southwestern)
 Richard Boland, M.D. (Yale U.)
 John Burnside, M.D. (U. of Illinois)
 Stanley Cohen, M.D. (U. of Alabama)
 Burton Combes, M.D. (Columbia U.)
 Barry Cooper, M.D. (Johns Hopkins U.)
 John Cush, M.D. (St. George's U., Grenada)
 Jaime Davidson, M.D. (U. Nacional Autonoma de Mexico)
 Abram Eisenstein, M.D. (UT Southwestern)
 Michael Emmett, M.D. (Temple U.)
 Mark Feldman, M.D. (Temple U.)

Andrew Fenves, M.D. (UT Southwestern)
 Stephen Ferney, M.D. (U. of Utah)
 Roy Fleischmann, M.D. (State U. of New York)
 John Fordtran, M.D. (Tulane U.)
 William Godfrey Jr., M.D. (UT Southwestern)
 Edward Goodman, M.D. (Cornell U.)
 Paul Grayburn, M.D. (UT Galveston)
 Gary Gross, M.D. (UT Southwestern)
 Norman Kaplan, M.D. (UT Southwestern)
 Amanullah Khan, M.D., Ph.D. (King Edward Med. Col., Pakistan)
 Thomas Kurt, M.D. (U. of Kansas)
 Sharad Lakhnopal, M.D. (King George's Med. Col., India)
 Peter Loeb, M.D. (UT Southwestern)
 William Lumry, M.D. (UT Galveston)
 James Marks, M.D. (Harvard U.)
 Jere Mitchell, M.D. (UT Southwestern)
 Tariq Mughal, M.D. (U. of London)
 Charles Pak, M.D. (U. of Chicago)
 Thomas Parker, M.D. (Louisiana State U.)
 Daniel Polter, M.D. (UT Southwestern)
 C. Venkata Ram, M.D. (Osmania U., India)
 Steven Rinner, M.D. (State U. of New York)
 Albert Roberts, M.D. (UT Southwestern)



Julio Rosenstock, M.D. (U. of Costa Rica)
 Richard Sachson, M.D. (State U. of New York)
 Shariar Safavi, M.D. (U. of Tennessee)
 Lawrence Schiller, M.D. (Jefferson Med. Col.)
 James Smith, M.D. (U. of Louisville)
 Mark Spiegel, M.D. (U. of Tennessee)
 Marvin Stone, M.D. (U. of Chicago)
 Debasish Tripathy, M.D. (Duke U.)
 Pedro Vergne-Marini, M.D. (U. of Maryland)
 Jose Viroslav, M.D. (U. Nacional Autonoma de Mexico)
 Julius Wolfram, M.D. (Columbia U.)

■ CLINICAL ASSOCIATE PROFESSORS

Nicola Abate, M.D. (U. of Modena, Italy)
 Bryant Baker, M.D. (UT Southwestern)
 Barbara Baxter, M.D. (Columbia U.)
 Robert Campbell, M.D. (UT Southwestern)
 Manisha Chandalia, M.D. (U. of Bombay, India)
 Steven Dorfman, M.D. (Loyola U.)
 Harry Earl, M.D. (UT Galveston)
 Robert Fine, M.D. (UT Galveston)
 Mateel Graham, M.D. (McGill U., Canada)
 Charles Haley, M.D. (UT Southwestern)
 John Harper, M.D. (UT Southwestern)
 Marie Holman-Fitzgerald, M.D. (UT Houston)
 Vernon Horn, M.D. (U. of Chicago)
 Salahuddin "Dino" Kazi, M.B., B.S. (Dow Med. Col., Pakistan)
 Carey King, M.D. (UT Galveston)
 Rene Leon, M.D. (U. Autonoma de Guadalajara, Mexico)
 Samuel Marynick, M.D. (UT Southwestern)
 Richard Merriman, M.D. (U. of Michigan)
 Perry Pate, M.D. (UT Southwestern)
 Barry Sanders, M.D. (State U. of New York at Buffalo)
 Wolfgang Schmidt-Nowara, M.D. (Case Western Reserve U.)
 Sahibzada Shah, M.D. (King Edward Med. Col., Pakistan)
 Louis Shlipak, M.D. (UT Galveston)
 Mark Spiegel, M.D. (U. of Tennessee)
 James Strauss, M.D. (New York U.)
 Paul Tarnasky, M.D. (U. of Washington, Seattle)
 Gail Tomlinson, M.D., Ph.D. (George Washington U.)

■ CLINICAL ASSISTANT PROFESSORS

Thomas Andrews, M.D. (Vanderbilt U.)
 Carlos Arauz-Pacheco, M.D. (U. of Costa Rica)
 Stephen Aronoff, M.D. (UT Southwestern)
 John Bagwell, M.D. (Baylor Col. of Med.)
 Pooja Banerjee, M.D. (Minsk Med. Inst., Russia)
 Katrina Bassel, M.D. (UT Southwestern)
 Carlos Becerra, M.D. (U. del Valle, Colombia)
 James Boehrer, M.D. (U. of Chicago)
 Adriana Cano, M.D. (UT Southwestern)
 Sultan Chowdhary, M.D. (King Edward Med. Col., Pakistan)
 Steven Davis, M.D. (Indiana U.)
 Dean Dimmitt, M.D. (UT Galveston)
 Son Do, M.D. (U. of Kansas)
 Donald Dubrow, M.D. (Jefferson Med. Col.)
 Jason Edling, M.D. (UT Galveston)
 Aly El-Hag, M.D. (Cairo U., Egypt)
 Swathi Ganaraj, M.D. (U. of Mississippi)
 Frederick Geist, M.D. (Case Western Reserve U.)
 Gary Goff, M.D. (UT Southwestern)
 Steven Hays, M.D. (U. of Illinois)
 Richard Herrscher, M.D. (UT Southwestern)
 Leigh Hunter, M.D. (Louisiana State U.)
 George Ivanovskis, M.D. (UT Houston)
 Rajeev Jain, M.D. (Baylor Col. of Med.)
 Robert Jenkins, M.D. (Baylor Col. of Med.)
 Monte Jones, M.D. (Baylor Col. of Med.)
 Sridevi Juvvadi, M.D. (Osmania Med. Col., India)
 Woody Kageler, M.D. (UT Southwestern)
 Scot Laurie, M.D. (UT San Antonio)
 Mike Lee, M.D. (UT Galveston)
 Eugenia Legan, M.D. (Creighton U.)
 David Levitan, M.D. (Ohio State U.)
 Robert Liao, M.D. (UT Southwestern)
 Valerie Liao, M.D. (UT Southwestern)
 Lisa Maher, M.D. (U. of Arkansas for Med. Sciences)
 Lauren McDonald, M.D. (Temple U.)
 Stephen Olmstead, M.D. (Oklahoma State U.)
 Cynthia Osborne, M.D. (UT Galveston)
 Atinder Panesar, M.D. (Punjab U., India)
 Steve Perkins, M.D. (U. of Witwatersrand, South Africa)
 Kimberly Persley, M.D. (UT Southwestern)
 Steven Ponders, M.D. (UT Galveston)
 Charles Prochera, M.D. (U. of Illinois)

Wyatt Rousseau, M.D. (Vanderbilt U.)
 Angela Rush, M.D. (UT Southwestern)
 Kathryn Sabol, Pharm.D. (U. of Pittsburgh)
 J. Paul Sanders, M.D. (UT Galveston)
 Dorothy Sherwood-Berner, M.D. (U. of Cincinnati)
 Richard Stern, M.D. (UT Southwestern)
 Donald Storey, M.D. (Columbia U.)
 Parisa Suthun, M.D. (U. of Hawaii)
 David Teegarden, M.D. (UT Galveston)
 Jeffrey Thompson, M.D. (U. of Illinois)
 Erika Trapp, M.D. (Johns Hopkins U.)
 Leonard Valente, D.P.M. (New York Col. of Pod. Med.)
 Estil Vance, M.D. (Johns Hopkins U.)
 Grace Vanesko, M.D. (UT Southwestern)
 Wilson Weatherford, M.D. (UT Southwestern)
 John Webb, M.D. (UT Southwestern)
 Leon Wolf, M.D. (U. of Pennsylvania)
 Kai Xia, M.D., Ph.D. (Harvard U.)
 Berto Zamora, M.D. (Autonomous U. of Central America, Costa Rica)
 Scott Zashin, M.D. (Dartmouth Med. Sch.)
 Alfred Zevallos, M.D. (Harvard U.)

■ CLINICAL INSTRUCTORS

Ashish Acharya, M.D. (Baylor Col. of Med.)
 Muhammad Akbar, M.D. (U. of Chicago)
 Jean Akpan, M.D. (U. of Chicago)
 Adeola Amusan, M.D. (U. of Ibadan, Nigeria)
 Laura Armas-Kolostroubis, M.D. (LaSalle U., Mexico)
 W. Mark Armstrong, M.D. (U. of Alabama)
 Arturo Aviles, M.D. (U. of El Salvador)
 Sherry Barnett, M.D. (Tulane U.)
 Sue Baum, M.D. (Georgetown U.)
 Leonard Berry, M.D. (Meharry Med. Sch.)
 Suman Bireddy, M.D. (Gandhi Med. Col., India)
 Brett Buchmiller, M.D. (U. of Utah)
 Evangelina Castaneda, M.D. (U. Nacional, Mexico)
 Grace Castro-Andres, M.D. (U. of Santo Tomas, Philippines)
 Michael Chiu, M.D. (U. of Michigan, Ann Arbor)
 Lisa Clark, M.D. (U. of Mississippi)
 Martin Cohen, M.D. (UT Southwestern)
 Steven Cole, D.O. (U. of South Florida)
 John Cox, M.D. (UNT Health Science Ctr.)
 Sonak Daulat, M.D. (Boston U.)
 Robert Fischer, M.D. (U. of Tennessee)
 Michelle Fisher, M.D. (Meharry Med. Sch.)
 Navneet Gill, M.D. (Govt. Med. Col., India)
 Gainneos Goldie, M.D. (Kasturba Med. Col., India)
 James Haden, M.D. (UT San Antonio)
 Iram Hamdard, M.B., B.S. (Aga Khan U., Pakistan)
 Franklin Heredia, M.D. (U Central del Ecuador)
 Juan Herrera, M.D. (UT Southwestern)
 George Ivanovskis, M.D. (UT Houston)
 George John, M.D. (U. of Mangalore, India), M.P.H. (Johns Hopkins U.)
 Wendell Jones, M.D. (Morehouse Sch. of Med.)
 Zeba Kamal, M.D. (Rawalpindi Med. Col., Pakistan)
 Rehan Khan, M.B., B.S. (Dow Med. Col., Pakistan)
 Yasmin Khan, M.D. (Fatima Jinnah Med. Col. for Women, Pakistan)
 Kiran Khurana, M.D. (Punjabi U., India)
 Chong Kim, M.D. (Seoul National U., South Korea)
 Zoran Kurepa, M.D. (U. of Zagreb, Croatia)
 Peter Louis, M.D. (Howard U.)
 Nimala Mathai, M.D. (Tulane U.)
 Matt Morgan, M.D. (Baylor Col. of Med.)
 Deborah Morriss-Harris, M.D. (Harvard U.)
 Anil Nanda, M.D. (Meharry Med. Col.)
 Muhammad Nasir, M.D. (Dow Med. Col., Pakistan)
 Michael Nurenberg, M.D. (Boston U.)
 Pankas Patel, M.D. (Shah Med. Col., India)
 Andrew Pelphey, M.D. (UT Southwestern)
 Angelique Ramirez, M.D. (U. of California, San Diego)
 Zia Rehman, M.D. (Dow Med. Col., Pakistan)
 Hector Reyes, M.D. (UT Southwestern)
 Mary Rivero, M.D. (Texas A&M U.)
 Maria Robinson, M.D. (Wayne State U.)
 Noel Santini, M.D. (U. of Puerto Rico)
 Muhammad Sattar, M.D. (Dow Med. Col., Pakistan)
 Steven Seidenfeld, M.D. (New York Med. Col.)
 Mitchell Sorsby, M.D. (U. of Mexico)
 Cornelia Tan, M.D. (UT Houston)
 Narotham Thudi, M.D. (Osmania Med. Col., India)
 Ruben Velez, M.D. (U. of Puerto Rico)
 Christopher Vesey, M.D. (Ohio State U.)
 John Whitfill, M.D. (UT Southwestern)

John Wilson, M.D. (U. Autonoma de Guadalajara, Mexico)

Fred Winter, M.D. (UT Galveston)

Cindy Zoellner, Pharm.D. (U. of Georgia)

■ ADJUNCT PROFESSORS

Robert Johnson Jr., M.D. (Northwestern U.)

Arnold Schecter, M.D., Ph.D. (Howard U.)

■ ADJUNCT ASSISTANT PROFESSORS

Thomas Hiesberger, Ph.D. (U. of Vienna, Austria)

Roderick Hooker, Ph.D. (Portland State U.)

Thomas Mayo, J.D. (Southern Methodist U.)

Carmela Morales, M.D. (UT Southwestern)

DEPARTMENT OF MICROBIOLOGY

■ PROFESSOR AND CHAIR

Michael V. Norgard, Ph.D. (U. of Med. and Dent. of New Jersey)

■ PROFESSORS

J. Victor Garcia-Martinez, Ph.D. (Georgetown U.)

Eric J. Hansen, Ph.D. (U. of Michigan)

Beth Levine, M.D. (Cornell U.)

Jerry Y. Niederkorn, Ph.D. (U. of Arkansas)

Iwona Stroynowski, Ph.D. (Stanford U.)

Jonathan W. Uhr, M.D. (New York U.)

Ellen S. Vitetta, Ph.D. (New York U.)

E. Sally Ward, Ph.D. (U. of Cambridge, England)

■ ASSOCIATE PROFESSORS

Maria-Ana Ghetie, Ph.D. (U. of Iasi, Romania)

Vanessa Sperandio, Ph.D. (State U. of Campinas, Brazil)

Nicolai S.C. van Oers, Ph.D. (McGill U., Canada)

■ ASSISTANT PROFESSORS

Neal M. Alto, Ph.D. (Oregon Health Sciences U.)

Jin-Jyi Chang, Ph.D. (Washington U., St. Louis)

Nicholas K. Conrad, Ph.D. (Johns Hopkins U.)

Pinghui Feng, Ph.D. (U. of Missouri - Kansas City)

David Hendrixson, Ph.D. (Washington U., St. Louis)

Lora V. Hooper, Ph.D. (Washington U., St. Louis)

Todd Hoopman, M.D. (UT Southwestern)

Jason F. Huntley, Ph.D. (Iowa State U.)

Radu Marches, Ph.D. (Inst. of Biochemistry, Romania)

Julie K. Pfeiffer, Ph.D. (U. of Michigan)

John D. Schindler, Ph.D. (Massachusetts Inst. of Tech.)

Joan E. Smallshaw, Ph.D. (U. of Saskatchewan, Canada)

Nancy Street, Ph.D. (UT Southwestern)

Mark A. Swancutt, M.D., Ph.D. (UT Southwestern)

Wei Wang, Ph.D. (New York U.)

DEPARTMENT OF MOLECULAR BIOLOGY

■ PROFESSOR AND CHAIR

Eric N. Olson, Ph.D. (Wake Forest U.)

■ PROFESSORS

Leon Avery, Ph.D. (Stanford U.)

Rhonda S. Bassel-Duby, Ph.D. (McGill U., Canada)

James Chen, Ph.D. (State U. of New York at Buffalo)

William T. Garrard, Ph.D. (U. of California, Los Angeles)

Joseph A. Hill, M.D., Ph.D. (Duke U.)

Steven Kliewer, Ph.D. (U. of California, Los Angeles)

Ray J. MacDonald, Ph.D. (Michigan State U.)

Dennis McKearin, Ph.D. (U. of Illinois)

James A. Richardson, D.V.M. (U. of Guelph, Canada), Ph.D. (Purdue U.)

■ ASSOCIATE PROFESSORS

Robert D. Gerard, Ph.D. (U. of Miami)

Jonathan M. Graff, M.D., Ph.D. (Duke U.)

Rueyling Lin, Ph.D. (Baylor Col. of Med.)

Qing Richard Lu, Ph.D. (Rutgers U.)

Kim Orth, Ph.D. (UT Southwestern)

James A. Thomas, M.D. (Stanford U.)

■ ASSISTANT PROFESSORS

Michael Buszczak, Ph.D. (Yale U.)

J. Scott Cameron, M.D. (Harvard U.), Ph.D. (State U. of New York at Stony Brook)

Ondine Cleaver, Ph.D. (UT Austin)

J. David Farrar, Ph.D. (UT Southwestern)

Michael Haberland, M.D. (Albert-Ludwig U., Germany)

Jean Mainesi, Ph.D. (UT Austin)

Scott Robertson, Ph.D. (Ludwig-Maximilians U. at Munich, Germany)

Michelle Tallquist, Ph.D. (Mayo Med. Sch.)

Keith A. Wharton Jr., M.D., Ph.D. (U. of California, Los Angeles)

Hiromi Yanagisawa, M.D., Ph.D. (U. of Tsukuba, Japan)

Hui Zou, Ph.D. (Columbia U.)

■ INSTRUCTORS

Yi-Heng Hao, Ph.D. (Nat. Lab. of Biomacromolecules, China)

Jianlan Huang, Ph.D. (Shanghai Inst. of Plant Physiology)

DEPARTMENT OF MOLECULAR GENETICS

■ REGENTAL PROFESSOR AND CHAIR

Joseph L. Goldstein, M.D. (UT Southwestern)

■ REGENTAL PROFESSOR

Michael S. Brown, M.D. (U. of Pennsylvania)

■ PROFESSORS

Joachim Herz, M.D. (U. of Heidelberg)

Helen H. Hobbs, M.D. (Case Western Reserve U.)

Jay D. Horton, M.D. (U. of Iowa)

David W. Russell, Ph.D. (U. of North Carolina at Chapel Hill)

Masashi Yanagisawa, M.D., Ph.D. (U. of Tsukuba, Japan)

■ ASSOCIATE PROFESSOR

Russell DeBose-Boyd, Ph.D. (U. of Oklahoma)

■ ASSISTANT PROFESSORS

Guosheng Liang, Ph.D. (Ohio State U.)

Jin Ye, Ph.D. (UT Southwestern)

■ RESEARCH ASSOCIATE PROFESSOR

Robert B. Rawson, Ph.D. (UT Southwestern)

■ RESEARCH ASSISTANT PROFESSORS

Sarah Comerford, Ph.D. (U. of London)

Y.K. Ho, Ph.D. (U. of California, Los Angeles)

Tiina Kotti, Ph.D. (U. of Kuopio, Finland)

Jeffrey McDonald, Ph.D. (Indiana U.)

Young-Ah Moon, Ph.D. (Yonsei U., Korea)

Toshiyuki Motoike, M.D., Ph.D. (Kobe U., Japan)

DEPARTMENT OF NEUROLOGICAL SURGERY

■ PROFESSOR AND CHAIR

Duke S. Samson, M.D. (Washington U., St. Louis)

■ PROFESSOR AND VICE CHAIR

Bruce E. Mickey, M.D. (UT Southwestern)

■ PROFESSORS

William J. Krippner Jr., M.D. (UT Southwestern)

Michael E. Miner, M.D. (U. of Kansas)

Howard W. Morgan Jr., M.D. (U. of Tennessee)

Phillip D. Purdy, M.D. (U. of Missouri-Columbia)

Peter S. Roland, M.D. (UT Galveston)

■ ASSOCIATE PROFESSORS

B. Lee Mootz II, M.D. (UT Southwestern)

G. Lee Pride, M.D. (U. of Alabama)

Jonathan A. White, M.D. (U. of New Mexico)

■ ASSISTANT PROFESSORS

Samuel Barnett, M.D. (UT Southwestern)

Christopher J. Madden, (UT San Antonio)

Kevin C. Morrill, M.D. (UT Southwestern)

Babu Welch, M.D. (Howard U.)

Louis Anthony Whitworth, M.D. (Tulane U.)

Wengui Yu, M.D., Ph.D. (Jiangxi Med. Col., China)

■ CLINICAL PROFESSOR

Harvey A. Birsner, M.D. (U. of California, San Francisco)

■ CLINICAL ASSOCIATE PROFESSORS

Frederick H. Sklar, M.D. (Johns Hopkins U.)

Dale M. Swift, M.D. (Case Western Reserve U.)

Richard L. Weiner, M.D. (Med. Col. of Wisconsin)

■ CLINICAL ASSISTANT PROFESSORS

Luis A. Mignucci, M.D. (U. of Puerto Rico)

James Aubrey Moody, M.D. (UT Galveston)

Angela V. Price, M.D. (U. of Calgary, Canada)

David J. Sacco, M.D. (Loyola U.)

Kevin R. Teal, M.D. (UT Southwestern)

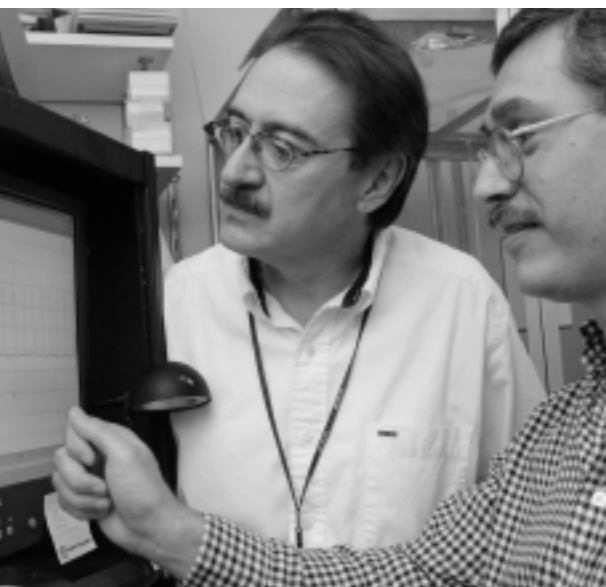

DEPARTMENT OF NEUROLOGY

■ PROFESSOR AND CHAIR

Stephen C. Cannon, M.D., Ph.D. (Johns Hopkins U.)

■ PROFESSORS

C. Munro Cullum, Ph.D. (UT Austin)
 Mauricio R. Delgado-Ayala, M.D. (U. of Monterrey, Mexico)
 Richard B. Dewey Jr., M.D. (Baylor Col. of Med.)
 Ramon Diaz-Arrastia, M.D., Ph.D. (Baylor Col. of Med.)
 Elliot M. Frohman, M.D., Ph.D. (U. of California, Irvine)
 Ronald G. Haller, M.D. (U. of Washington, Seattle)
 John Hart Jr., M.D. (U. of Maryland)
 Susan T. Iannaccone, M.D. (State U. of New York at Syracuse)
 Gary E. Lemack, M.D. (Cornell U.)
 Dana Mathews, Ph.D. (Emory U.), M.D. (UT Southwestern)
 Roger N. Rosenberg, M.D. (Northwestern U.)
 Gil I. Wolfe, M.D. (UT Southwestern)

■ ASSOCIATE PROFESSORS

Susan Arnold, M.D. (Cornell U.)

Gregory S. Carter, M.D., Ph.D. (West Virginia U.)
 Richard M. Dasheiff, M.D. (U. of Maryland)
 Jeffrey L. Elliott, M.D. (Washington U., St. Louis)
 Patricia A. Evans, M.D. (Texas Tech U.)
 Kevin Gray, M.D. (UT Southwestern)
 R. Nick Hogan, M.D. (George Washington U., D.C.)
 Mark D. Johnson, M.D. (U. Central del Caribe, Puerto Rico)
 Nitin Karandikar, M.D. (U. of Pune, India), Ph.D. (Northwestern U.)
 Predeep Modur, M.D. (Bangalore Med. Col., India), Ph.D. (U. of Alberta, Canada)
 Sharon P. Nations, M.D. (UT Galveston)
 Padraig E. O'Suilleabhain, M.D. (U. of Dublin, Trinity Col., Ireland)
 Jaya Trivedi, M.D. (Sheth K.M. Sch. of P.G. Med. and Research, India)
 Paul C. Van Ness, M.D. (U. of California, Los Angeles)
 Steven Vernino, M.D., Ph.D. (Baylor Col. of Med.)
 Worthy R. Warnack, M.D. (UT Southwestern)
 William Zinser, M.D. (U. Autonoma de Guadalajara, Mexico)

■ ASSISTANT PROFESSORS

Jose Aceves, M.D. (U. Nacional Autonoma, Mexico)
 Mark A. Agostini, M.D. (Harvard U.)
 Robert Bachoo, M.D., Ph.D. (U. of Toronto)
 Angela Bates, M.D. (UT San Antonio)
 Shilpa Chitnis, M.D. (U. of Bombay, India), Ph.D. (Tulane U.)
 Ardith Courtney, D.O. (UNT Health Science Ctr.)
 Scott Davis, Ph.D. (U. of Utah)
 Michael M. Dowling, M.D., Ph.D. (Columbia U.)
 Todd N. Eagar, Ph.D. (Northwest U.)
 David G. Francis, M.D. (Bangalore U., India), Ph.D. (State U. of New York)
 Matthew S. Goldberg, Ph.D. (Yale U.)
 Benjamin Greenberg, M.D. (Baylor Col. of Med.), M.H.S. (Johns Hopkins U.)
 Amyn Habib, M.D. (Dow Med. Col., Pakistan)
 Christiana Hall, M.D. (Med. Col. of Georgia)
 Timea Hodics, M.D. (Sемmelweis U., Hungary)
 Saadat Ali Khan, M.D. (Sindh Med. Col., Pakistan)
 Richard D. King, M.D., Ph.D., (Baylor Col. of Med.)
 Jessica Lee, M.D. (U. of Mississippi)

Shuxin Li, M.D. (Henan Med. U., China), Ph.D. (U. of Ottawa)
 Elizabeth A. Maher, M.D., Ph.D. (McGill U., Canada)
 Nancy L. Monson, Ph.D. (U. of Wisconsin, Madison)
 Roberta Novakovic, M.D. (Rush Med. Col.)
 Juan M. Pascual, M.D. (U. de Granada, Spain), Ph.D. (Baylor Col. of Med.)
 Craig Powell, M.D., Ph.D. (Baylor Col. of Med.)
 Bao-Xi Qu, M.D. (Zurich U., Switzerland)
 Rana R. Said, M.D. (U. of Jordan)
 Anjali Shah, M.D. (Virginia Commonwealth U.)
 Mike A. Singer, M.D., Ph.D. (U. of Chicago)
 Marjatta Son, Ph.D. (McGill U., Canada)
 Steven Sparagana, M.D. (UT San Antonio)
 Olaf Stuve, M.D. (Free U. of Berlin), Ph.D. (Maastricht U., Netherlands)
 Paula Ulery, Ph.D. (George Washington U., D.C.)
 Kyle Womack, M.D. (UT Southwestern)
 Wengui Yu, M.D., Ph.D. (Jiangxi Med. Col., China)

■ CLINICAL PROFESSORS

Stuart B. Black, M.D. (Indiana U.)
 Ralph G. Greenlee Jr., M.D. (Tulane U.)
 Herbert I. Leiman, M.D. (UT Galveston)
 Anthony R. Riela, M.D. (New Jersey Med. Sch.)
 R. Malcolm Stewart, M.D. (Northwestern U.)
 Gary L. Tunnell, M.D. (U. of Missouri)
 Myron F. Weiner, M.D. (Tulane U.)

■ CLINICAL ASSOCIATE PROFESSORS

Erwin Cruz, M.D. (U. of San Carlos, Guatemala)
 Roy D. Elterman, M.D. (U. of Miami)
 John H. Harney, M.D. (U. Autonoma de Guadalajara, Mexico)
 Steven Herzog, M.D. (U. of Arizona)
 Richard C. Hinton, M.D. (Baylor Col. of Med.)
 Robert F. Leroy, M.D. (Pennsylvania State U.)
 Alan Martin, M.D. (Texas A&M U.)
 Leon Menzer, M.D. (Tufts U.)
 J. Theodore Phillips, M.D., Ph.D. (UT Southwestern)
 Henry G. Raroque Jr., M.D. (U. of the Philippines)
 Audrey Stein-Goldings, M.D. (U. of Pittsburgh)
 William S. Woodfin, M.D. (Baylor Col. of Med.)

■ CLINICAL ASSISTANT PROFESSORS

Joseph S. Casaly, M.D. (U. of Connecticut)
 Robert Chudnow, M.D. (Wayne State U.)
 Waleed H. El-Feky, M.D. (Ain Shams U., Egypt)
 Ahmed E. Elsehety, M.D. (Elmansoura U., Egypt)
 C. Fish Greenfield, M.D. (U. of Oklahoma)
 Anwarul Haq, M.D. (Dow Med. Col., Pakistan)
 Daragh Heitzman, M.D. (Texas Tech U.)
 Daniel J. Hopson, M.D. (U. of Iowa)
 Susan Hotz, M.D. (U. of Kansas)
 N. Bruce Jenevein, M.D. (UT Southwestern)
 Rajiv Joseph, M.D., Ph.D. (UT Southwestern)
 Steven L. Linder, M.D. (U. of Illinois)
 Suril Matthews, M.D. (U. of Pune, India)
 Paul S. Michaelson, M.D. (UT Southwestern)
 Mary Quiceno, M.D. (U. of Miami)
 Thomas Salmon, M.D. (UT San Antonio)
 Michael Vengrow, M.D. (U. of Massachusetts)
 Maureen Wooten-Watts, M.D. (U. of Arizona)

DEPARTMENT OF NEUROSCIENCE

■ PROFESSOR AND CHAIR

Joseph Takahashi, Ph.D. (U. of Oregon)

■ ASSOCIATE PROFESSORS

Jane E. Johnson, Ph.D. (U. of Washington, Seattle)
 Rolf H. Joho, Ph.D. (U. of Zurich, Switzerland)
 Ege T. Kavalali, Ph.D. (Rutgers U.)
 Helmut Krämer, Ph.D. (U. of Cologne, Germany)
 Dean P. Smith, M.D. (U. of Utah), Ph.D. (U. of California, San Diego)

■ ASSISTANT PROFESSORS

Jay R. Gibson, Ph.D. (U. of Rochester)
 Kimberly M. Huber, Ph.D. (UT Houston)
 Weichen Lin, Ph.D. (State U. of New York at Albany)
 Xinran Liu, M.D. (Shanghai Second Med. Col., China), Ph.D., Nagoya U., Japan)
 Jonathan R. Terman, Ph.D. (Ohio State U.)
 Gang G. Yu, Ph.D. (U. of Calgary, Canada)

DEPARTMENT OF OBSTETRICS AND GYNECOLOGY

■ PROFESSOR AND CHAIR

Steven L. Bloom, M.D. (UT Southwestern)

■ PROFESSORS EMERITUS

John C. Porter, Ph.D. (Iowa State U.)
Peggy J. Whalley, M.D. (UT Southwestern)

PROFESSORS

Gary E. Ackerman, M.D. (UT Southwestern)
Raheela Ashfaq, M.B., B.S. (Fatima Jinnah Med. Sch., Pakistan)
Karen D. Bradshaw, M.D. (UT Southwestern)
Bruce R. Carr, M.D. (U. of Michigan)
Susan M. Cox, M.D. (Baylor Col. of Med.)
F. Gary Cunningham, M.D. (Louisiana State U.)
Norman Gant, M.D. (UT Southwestern)
Kenneth J. Leveno, M.D. (Creighton U.)
Donald D. McIntire, Ph.D. (Southern Methodist U.)
Carole R. Mendelson, Ph.D. (Rutgers U.)
Bruce A. Meyer, M.D. (UT San Antonio)
David S. Miller, M.D. (U. of Oklahoma)
Charles R. Rosenfeld, M.D. (Emory U.)
Joseph I. Schaffer, M.D. (U. of Cincinnati)
Barry E. Schwarz, M.D. (UT Southwestern)
Shiv K. Sharma, M.B., B.S., M.D. (Mahatma Ghandi U., India)
Diane M. Twickler, M.D. (UT Southwestern)
George D. Wendel Jr., M.D. (Saint Louis U.)
Larry E. Word, M.D. (UT Houston)
R. Ann Word, M.D. (UT Houston)

■ ASSOCIATE PROFESSORS

James M. Alexander, M.D. (UT Houston)
A. Stefan Andersson, Ph.D. (U. of Uppsala, Sweden)
Morris R. Bryant, M.D. (UT Southwestern)
Barbara S. Cambridge, M.S.W. (U. of North Carolina), Ph.D. (Golden State U.)
Brian M. Casey, M.D. (Temple U.)
H. David Cook, M.D. (UT Southwestern)
Marlene M. Corton, M.D. (U. of Med. and Dent. of New Jersey)
Jodi S. Dashe, M.D. (Yale U.)
Dennis J. Factor, M.D. (Marquette U.)
Marlene P. Freeman, M.D. (Northwestern U.)
Lisa M. Halvorson, M.D. (Johns Hopkins U.)
Robyn Horsager-Boehrer, M.D. (U. of Illinois)
Mary Jane Pearson, M.D. (UT Southwestern)
Scott W. Roberts, M.D. (U. of Kansas)

John O. Schorge, M.D. (Vanderbilt U.)
Jeanne S. Sheffield, M.D. (U. of Alabama at Birmingham)
Mayra J. Thompson, M.D. (U. of Illinois)
Tam C. Truong, M.D. (UT San Antonio)
Claudia Werner, M.D. (UT Houston)
Ellen E. Wilson, M.D. (Baylor Col. of Med.)

■ ASSISTANT PROFESSORS

Oscar R. Andujo, M.D. (Military Med. Sch., Mexico)
Sunil Balgobin, M.D. (Royal Col. Surgeons in Ireland)
Alka Bennion, M.D. (Creighton U.)
Roderick P. Diggs Jr., M.D. (U. of Tennessee)
Neda Etezadi-Amoli, M.D. (U. of Nevada, Reno)
Rajiv B. Gala, M.D. (U. of Alabama at Birmingham)
William F. Griffith, M.D. (U. of Colorado)
Clarice L. Grimes, M.D. (Texas A&M U.)
Cherine A. Hamid, M.D. (Boston U.)
Barbara L. Hoffman, M.D. (Indiana U.)
Neysa Johnson, M.D. (UT Galveston)
Irwin J. Kerber, M.D. (New York Med. Col.)
Jayanthi S. Lea, M.D. (East Carolina U.)
Xercerla Littles, M.D. (Tulane U.)
Julie Y. Lo, M.D. (UT Southwestern)
Mala Mahendroo, Ph.D. (UT Southwestern)
Eddie H. McCord, M.D. (UT Southwestern)
Robert S. McCrea, M.D. (UT Galveston)
Elysia Moschos, M.D. (Baylor Col. of Med.)
Vanessa L. Rogers, M.D. (U. of Miami)
Robin S. Rosen, M.D. (U. of California, Davis)
Patricia Santiago-Munoz, M.D. (U. of Puerto Rico)
Stephen Shivers, M.D. (Tufts U.)
Clifford Y. Wai, M.D. (Georgetown U.)
Anna M. White, M.D. (U. of Alabama at Birmingham)
Michael V. Zaretsky, M.D. (Northeastern Ohio Sch. of Med.)

■ INSTRUCTOR

Karla Saner-Amigh, Ph.D. (Clemson U.)

■ FACULTY ASSOCIATES

Rebecca Ames, M.S.N. (Texas Woman's U.)
Anthonia U. Azubogu, M.S.N. (Texas Woman's U.)

Susan F. Carney, C.N.M., M.S.N. (Emory U.)
 Susan M. Chew, C.N.M., M.S.N. (Case Western Reserve U.)
 Elizabeth S. Fairchild, C.N.M., M.S.N. (Yale U.)
 Maryann Faucher, C.N.M., M.S., Ph.D. (Columbia U.)
 Carol A. Graham, C.N.M., M.S. (State U. of New York at Stony Brook)
 Pamela Henry, C.N.M., M.S.N. (U. of Miami)
 Dena C. Howerton, C.N.M., M.S.N. (Texas Woman's U.)
 Janice Lankford, C.N.M., M.S.N. (Texas Woman's U.)
 Peggy J. Mancuso, Ph.D. (Texas Woman's U.)
 Sherry Oldfield, C.N.M., M.S.N. (Baylor Col. of Med.)
 Carolyn M. Sutton, M.S.N. (Texas Woman's U.)
 Tracy M. Trenhaile-Sellers, C.N.M. (Texas Woman's U.)
 Pamela Ward, C.N.M., M.S.N. (Georgetown U.)
 Fuying Xu, C.N.M., M.S.N. (Texas Woman's U.)
 Karen M. Zelman, C.N.M., M.S.N. (Texas Woman's U.)

■ **CLINICAL PROFESSORS**

Ralph J. Anderson, M.D. (U. of Western Ontario, Canada)
 Roger E. Bowdon, Ph.D. (Kansas State U.)
 Steven Bernstein, M.D. (U. of Virginia)
 Mark S. Bernstien, M.D. (U. of Nebraska)
 John D. Bertrand, M.D. (UT Southwestern)
 Roland E. Black, M.D. (UT Galveston)
 David M. Bookout, M.D. (UT Southwestern)
 Alvin L. Brekken, M.D. (U. of Wisconsin)
 Duke J. Choi, M.D. (Korea U., South Korea)
 Brian Cohen, M.D. (U. of Cape Town, South Africa)
 Uel D. Crosby, M.D. (UT Southwestern)
 William Dutton, M.D. (U. of Bristol, England)
 Berthold Estess Jr., M.D. (UT Galveston)
 Marvin Gerard, M.D. (State U. of New York)
 Larry C. Gilstrap III, M.D. (U. of Miami)
 Charles Guerriero III, M.D. (Louisiana State U.)
 David L. Hemsell, M.D. (U. of Kansas)
 Juan M. Jimenez, M.D. (U. of San Carlos, Guatemala)
 Samuel Lifshitz, M.D. (U. of Mexico)
 James D. Madden, M.D. (Loyola U.)



Robert I. Milstein, M.D. (Case Western Reserve U.)
 James K. Richards, M.D. (UT Southwestern)
 Manuel Rivera-Aisina, M.D. (U. Nacional Pedro Henriquez Urena, Dominican Republic)
 Bruce J. Roberts, M.D. (State U. of New York)
 A.J. Staub, M.D. (UT Southwestern)
 Stacy R. Stephens, M.D. (Johns Hopkins U.)
 Claude A. Stringer Jr., M.D. (UT Houston)
 Gail D. Tatum, M.D. (Tulane U.)
 Myron H. Watkins, M.D. (Meharry Med. Col.)
 Shelton A. Weinstein, M.D. (UT Galveston)
 Chet E. Wells, M.D. (UT Galveston)

■ **CLINICAL ASSOCIATE PROFESSORS**

Sami E. Constantine, M.D. (American U. of Beirut, Lebanon)
 Frank D. De Leon, M.D. (U. of Utah)
 Kevin Doody, M.D. (UT Southwestern)
 Walter F. Evans II, M.D. (Columbia U.)
 Kenneth G. Goldaber, M.D. (U. of Miami)
 Jan J. Goss, M.D. (U. of Washington, Seattle)
 Clark W. Griffith, M.D. (Creighton U.)
 Robert T. Gunby Jr., M.D. (Med. Col. of Georgia)
 Delbert A. Johns, M.D. (UT Galveston)
 Richard J. Joseph, M.D. (U. of Mississippi)
 Harold L. Kaye, M.D. (U. of Colorado)
 Tracy L. Kobs, M.D. (U. of Oklahoma)

Carolyn M. Matthews, M.D. (Med. Col. of Virginia)
 Alan K. Munoz, M.D. (Louisiana State U.)
 John M. Puttman, M.D. (Med. Col. of Georgia)
 Jeffrey M. Thurston, M.D. (Baylor Col. of Med.)
 Kim D. Vernon, M.D. (UT San Antonio)
 Victor L. Vines, M.D. (UT Southwestern)
 Kathryn Waldrep, M.D. (UT Southwestern)

■ CLINICAL ASSISTANT PROFESSORS

Dennis R. Abbas, M.D. (U. of Western Ontario, Canada)
 Hussamuiddin Alibhai, M.D. (Makerere U., Kampala, Uganda)
 Alfredo G. Antonetti, M.D. (U. of Guadalajara, Mexico)
 Lori R. Atkins, M.D. (UT Galveston)
 Donald Blair III, M.D. (Texas A&M U.)
 Katherine K. Boyd, D.O. (Oklahoma State U.)
 Robert L. Brannon, M.D. (UT Southwestern)
 Opta L. Braun, M.D. (UT San Antonio)
 Randall J. Burt, M.D. (UT Southwestern)
 Joseph J. Carlos, M.D. (Michigan State U.)
 Connie Casad, M.D. (UT Houston)
 Samuel J. Chantilis, M.D. (UT Southwestern)
 Randall Chee-Awai, M.D. (U. of Miami)
 Kimberly A. Chesshir, M.D. (UT San Antonio)
 Robert S. Darrow, M.D. (UT Southwestern)
 Jose F. DeLeon, M.D. (UT Southwestern)
 Russell A. Dickey, M.D. (UT Southwestern)
 Roderick P. Diggs III, M.D. (UT Southwestern)
 Kathleen M. Doody, M.D. (UT Southwestern)
 Malathi V. Ellis, M.D. (East Carolina U.)
 Bruce A. Fine, M.D. (UT Galveston)
 Julia C. Flowers, M.D. (Harvard U.)
 Theodore E. Fogwell, M.D. (UT Southwestern)
 Gonzalo H. Garcia, M.D. (UT Southwestern)
 Garrett H. Garner, M.D. (UT Southwestern)
 Jack M. Graham, M.D. (UT Houston)
 Lucy E. Hairston, M.D., Ph.D. (UT Southwestern)
 Steven A. Hoffman, M.D. (UT Southwestern)
 Thomas E. Howard Jr., M.D. (U. of Alabama at Birmingham)
 Naseem Jagani, M.D. (U. of Bombay, India)
 Ralph E. Joseph, D.O. (UNT Health Science Ctr.)
 Rajyalakshmi Kakarla, M.D. (Gunter Med. Col., India)
 Raymond Khouw, M.D. (UT Galveston)

Lisa A. King, M.D. (State U. of New York at Buffalo)
 Sy Q. Le, M.D. (UT Galveston)
 Salvatore J. Lococo, M.D. (Texas Tech U.)
 Jorge F. Lopez, M.D. (UT Houston)
 Anna C. Nackley, M.D. (Albany Med. Col.)
 Jonathan C. Oh, M.D. (UT Southwestern)
 Marcia J. Oliveira, M.D. (UT San Antonio)
 Wanderley Oliveira, M.D. (U. of Guadalajara, Mexico)
 Winfred Parnell, M.D. (U. of Florida)
 Mark Peters, M.D. (UT Galveston)
 Anil B. Pinto, M.D. (Bombay U., Goa, India)
 Connie Roberts, D.O. (Oklahoma State U.)
 Darrell E. Robins, M.D. (Galveston)
 Alfred J. Rodriguez, M.D. (UT Southwestern)
 Ivan D. Rovner, M.D. (U. of Iowa)
 Alejandro R. Singer, M.D. (UT Southwestern)
 Seetha Devi Sureddi, M.D. (Andhra U., India)
 Bannie Tabor, M.D. (UT San Antonio)
 Caelee A. Thomas, M.D. (UT Southwestern)
 Samuel A. Tyuluman, M.D. (UT Southwestern)
 Gonzalo Venegas, M.D. (U. of Mexico)

■ CLINICAL INSTRUCTORS

Janet E. Boone, M.D. (Meharry Med. Sch.)
 Johnny L. Henry, M.D. (UT Southwestern)
 Cheryl C. Kinney, M.D. (Indiana U.)
 Robert C. Kuhne, M.D. (UT Galveston)
 George S. Massingill, M.D. (UT Houston)
 Lionel M. Reiman, M.D. (McGill U., Canada)
 Robert E. White, M.D. (U. of Tennessee)

■ ADJUNCT PROFESSOR

Ayalla Barnea, Ph.D. (Weizmann Inst., Israel)

DEPARTMENT OF OPHTHALMOLOGY

■ PROFESSOR AND CHAIR

James P. McCulley, M.D. (Washington U., St. Louis)

■ PROFESSOR AND VICE CHAIR

H. Dwight Cavanagh, M.D., Ph.D. (Johns Hopkins U.)

■ PROFESSORS

R. Wayne Bowman, M.D. (U. of Missouri)

Kamel Itani, M.D. (American U. of Beirut, Lebanon)

Jerry Y. Niederkorn, Ph.D. (U. of Arkansas)

W. Matt Petroll, Ph.D. (U. of Virginia)

Carol G. Reinert, M.D. (UT Southwestern)

David R. Weakley Jr., M.D. (UT Galveston)

Jess Whitson, M.D. (Johns Hopkins U.)

■ ASSOCIATE PROFESSORS

Preston Blomquist, M.D. (UT Southwestern)

Elliot M. Frohman, M.D., Ph.D. (U. of California, Irvine)

Yu-Guang He, M.D. (Tongji Med. U., China)

R. Nick Hogan, M.D., Ph.D. (George Washington U., D.C.)

Ziad M. Husseini, M.D. (American U. of Beirut, Lebanon)

F. Ray Jones Jr., M.D. (UT Galveston)

Karanjit S. Kooner, M.D., M.B.A. (Dayanand Med. Col., India)

John G. McHenry, M.D., M.P.H. (Temple U.)

Vinod Mootha, M.D. (Johns Hopkins U.)

Brian Sullivan, M.D. (UT Houston)

Steven M. Verity, M.D. (Louisiana State U.)

■ ASSISTANT PROFESSORS

Nalini K. Aggarwal, M.D. (Albany Med. Col.)

Hassan Alizadeh, Ph.D. (U. of Glasgow, Scotland)

Igor Butovich, Ph.D. (National Acad. of Sciences, Ukraine)

Peter Chen, Ph.D. (UT Houston)

Sandhya Iyer, M.D. (U. of Pune, India)

Wojciech Kedzierski, Ph.D. (Polish Acad. of Sciences)

Danielle M. Robertson, O.D., Ph.D. (U. of Houston)

Rafael L. Ufret-Vincenty, M.D. (U. of Puerto Rico)

Serena X. Wang, M.D. (Kunming Med. Col., China)

■ FACULTY ASSOCIATES

Kim Du, O.D. (Michigan Col. of Optometry)

Ellen Heck, M.T., M.A. (Central Michigan U.)

Randy Hua, O.D. (New England Col. of Optometry)

Linda Jackson, O.D. (Southern Col. of Optometry)

Cheryl Lopez, O.D. (New England Col. of Optometry)

Edward Mendelson, O.D. (U. of Houston)

Richard L. Winslow, M.D. (Columbia U.)

Judy Yep, O.D. (U. of Houston)

■ VISITING PROFESSOR

Martin Wax, M.D. (U. of Southern California)

■ CLINICAL PROFESSORS

George Beauchamp, M.D. (Northwestern U.)

Gary E. Fish, M.D. (UT Southwestern)

Dwain G. Fuller, M.D. (Baylor Col. of Med.)

John N. Harrington, M.D. (U. of Tennessee)

John R. Lynn, M.D. (UT Galveston)

William L. Phelps, M.D. (U. of Illinois)

William B. Snyder, M.D. (Vanderbilt U.)

William B. Spencer, M.D. (Tulane U.)

Richard Srebro, M.D. (Washington U., St. Louis)

David R. Stager, M.D. (Ohio State U.)

Bruce C. Taylor, M.D. (U. of Iowa)

Robert M. Tenery, M.D. (UT Galveston)

Albert Vaiser, M.D. (San Marcos U., Peru)

■ CLINICAL ASSOCIATE PROFESSORS

Priscilla M. Berry, M.D. (UT Southwestern)

William L. Berry, M.D. (UT Southwestern)

Donald P. Brothman, M.D. (UT Galveston)

David Callanan, M.D. (U. of Iowa)

Alan D. Davis, M.D. (Duke U.)

Ronald L. Fellman, M.D. (Tulane U.)

Lawrence O. Gahagan, M.D. (Louisiana State U.)

Henry Gelender, M.D. (U. of Chicago)

Robert Gross, M.D. (UT Southwestern)

John M. Haley, M.D. (UT Southwestern)

R. Galen Kemp, M.D. (UT Southwestern)

David A. Kleiman, M.D. (UT Galveston)

Joel N. Leffler, M.D. (State U. of New York at Brooklyn)

Mark L. Mazow, M.D. (UT Houston)

Gordon H. Newman, M.D. (UT Southwestern)

Craig D. Smith, M.D. (Baylor Col. of Med.)

Barry W. Uhr, M.D. (UT Southwestern)

Clayton Whitney, M.D. (UT Southwestern)

Weldon W. Wright, M.D. (UT Southwestern)

■ CLINICAL ASSISTANT PROFESSORS

Marcus Allen, M.D. (UT Southwestern)

Ronald Barke, M.D. (U. of Southern California)

Walter E. Beebe, M.D. (Indiana U.)

C. Bradley Bowman, M.D. (U. of Oklahoma)

Linda Burk, M.D. (U. of Michigan)
 Ray Chan, M.D. (UT Southwestern)
 Mayli Davis, M.D. (U. of Kansas)
 Shashi K. Dharma, M.D. (Texas Tech U.)
 Adam P. Dossey, M.D. (UT Galveston)
 Anthony Evangelista, M.D. (U. of Minnesota)
 Warren Fagadau, M.D. (UT Southwestern)
 Douglas Ford, M.D. (Louisiana State U.)
 Sidney Gicheru, M.D. (UT Southwestern)
 Grant Gilliland, M.D. (UT Southwestern)
 David Godfrey, M.D. (UT Galveston)
 David Gregory, M.D. (UT San Antonio)
 Thomas P. Hawk, M.D. (UT Houston)
 Gordon Keehn, M.D. (Tulane U.)
 Kassim Khan, M.D. (U. of Missouri)
 Chris Knobbe, M.D. (U. of Colorado)
 Gregory Kozielec, M.D. (UT Houston)
 Andrew Lee, M.D. (UT Houston)
 John H. Lee, M.D. (UT Southwestern)
 David Lu, M.D. (Texas Tech U.)
 Carl Marling, M.D. (Yale U.)
 Richard T. May, M.D. (Baylor Col. of Med.)
 James H. Merritt, M.D. (UT Houston)
 Robert D. Middendorf, M.D. (Saint Louis U.)
 Michael S. Milner, M.D. (Louisiana State U.,
 Shreveport)

George Moniger, M.D. (UT Houston)
 Arvind Neelakantan, M.D. (U. of Bombay, India)
 Eric A. Packwood, M.D. (Baylor Col. of Med.)
 Jeffrey Robertson, M.D. (Louisiana State U.)
 Thomas J. Russell, M.D. (UT Southwestern)
 James Safar, M.D. (UT San Antonio)
 Karen B. Saland, M.D. (UT Southwestern)
 Lawrence A. Shafron, M.D. (Albert Einstein Col. of
 Med.)
 Norman Slusher, M.D. (U. of Missouri-Columbia)
 David R. Stager Jr., M.D. (UT Southwestern)
 Maurice Syrquin, M.D. (Tufts U.)
 Larry Taub, M.D. (Baylor Col. of Med.)
 Robert E. Torti, M.D. (U. of Tennessee)
 Robert Wang, M.D. (Ohio State U.)
 Stephen E. Webb, M.D. (UT Houston)
 Thomas S. Wood, M.D. (Texas Tech U.)

■ CLINICAL INSTRUCTORS

Gordon D. Frank, M.D. (U. of Arkansas)
 Hien Nguyen-Ngo, M.D. (Baylor Col. of Med.)
 G. Stephen Payseur, M.D. (Howard U.)
 David W. Reagan, M.D. (U. of Guadalajara,
 Mexico)

■ ADJUNCT PROFESSORS

David G. Birch, Ph.D. (U. of California, Santa
 Barbara)
 Eileen E. Birch, Ph.D. (U. of California, Santa
 Barbara)
 Kathy Svoboda, Ph.D. (U. of Nebraska)

■ ADJUNCT ASSISTANT PROFESSORS

Joost Felius, Ph.D. (U. of Amsterdam,
 Netherlands)
 Michael M. Lee, M.D. (UT Galveston)
 Henry Leher Ph.D. (UT Austin)
 Fong-Qu "Frank" Liang, M.D. (Changwei Med.
 Col., China)
 Stella M. Robertson, Ph.D. (Johns Hopkins U.)
 Yi-Zhong Wang, Ph.D. (Indiana U.)

DEPARTMENT OF ORTHOPAEDIC SURGERY

■ PROFESSOR AND CHAIR

Joseph Borrelli Jr., M.D. (U. of S. Florida)



■ PROFESSORS

John G. Birch, M.D. (U. of Ontario, Canada)
 Robert W. Bucholz, M.D. (Yale U.)
 Marybeth Ezaki, M.D. (Yale U.)
 Kevin Gill, M.D. (Baylor Col. of Med.)
 Frank A. Gottschalk, M.D. (U. of Witwatersrand,
 South Africa)
 John A. Herring, M.D. (Baylor Col. of Med.)
 Michael H. Huo, M.D. (George Washington U.,
 D.C.)
 Charles Johnston, M.D. (Columbia U.)
 Charles Reinert, M.D. (UT Southwestern)
 B. Steves Richards, M.D. (U. of California, San
 Diego)

■ ASSOCIATE PROFESSORS

Michael J. Bolesta, M.D. (U. of Missouri-
 Columbia)
 Maureen A. Finnegan, M.D. (U. of Ottawa)
 Lori Karol, M.D. (U. of Michigan)
 Kimberly Mezera, M.D. (UT Southwestern)
 Adam Starr, M.D. (UT Southwestern)
 Daniel Sucato, M.D. (State U. of New York at
 Buffalo)
 Carol A. Wise, Ph.D. (UT Southwestern)

■ ASSISTANT PROFESSORS

Richard Browne, Ph.D. (Oklahoma State U.)
 Lawson A.B. Copley, M.D. (U. of Kansas)
 Christine Ho, M.D. (UT Southwestern)
 George T. Liu, D.P.M. (Temple U.)
 David A. Podeszwa, M.D. (Wayne State U.)
 Karl Rathjen, M.D. (UT Southwestern)
 Mikhail Samchukov, M.D. (Khabarovsk State Med.
 Inst., Russia)
 Michael Van Pelt, D.P.M. (Dr. Wm. Scholl Col. of
 Pod. Med.)
 Philip L. Wilson, M.D. (UT Southwestern)
 Robert Lane Wimberly, M.D. (Baylor Col. of Med.)

■ CLINICAL PROFESSORS

Phil H. Berry Jr., M.D. (U. of Mississippi)
 James W. Brodsky, M.D. (Case Western Reserve
 U.)
 Wayne Z. Burkhead, M.D. (UT Southwestern)
 Adrian Flatt, M.D. (U. of Cambridge, England)
 Richard J. Hawkins, M.D. (U. of Ontario, Canada)

Robert W. Jackson, M.D. (U. of Toronto)
 David M. Lichtman, M.D. (State U. of New York at
 Brooklyn)
 Jay D. Mabrey, M.D. (Cornell U.)
 Harold Mattson, M.D. (U. of Nebraska)
 Tom G. Mayer, M.D. (Columbia U.)
 James B. Montgomery, M.D. (UT Southwestern)
 John Neufeld, M.D. (Loma Linda U.)
 John Steadman, M.D. (UT Southwestern)
 Marvin E. Van Hal, M.D. (U. of Iowa)
 George Wharton, M.D. (U. of Missouri)

■ CLINICAL ASSOCIATE PROFESSORS

John S. Early, M.D. (UT Southwestern)
 Paul R. Ellis, M.D. (U. of Florida)
 Roger Emerson, M.D. (Yale U.)
 Richard D. Guyer, M.D. (U. of Pennsylvania)
 William C. Head, M.D. (U. of Arkansas)
 Gary Maale, M.D. (U. of Florida)
 Olayinka E. Ogunru, M.D. (U. of Glasgow,
 Scotland)
 James R. Sackett, M.D. (Tulane U.)
 Wynne Snoots, M.D. (UT Southwestern)
 Robert D. Vandermeer, M.D. (UT Southwestern)

■ CLINICAL ASSISTANT PROFESSORS

Kenneth Bayles, M.D. (Des Moines U.)
 Jay Stuart Bender, M.D. (UT Southwestern)
 Scott Blumenthal, M.D. (UT Southwestern)
 Michael J. Champine, M.D. (UT Southwestern)
 Charles E. Cook, M.D. (Louisiana State U., New
 Orleans)
 Daniel Cooper, M.D. (UT Southwestern)
 R. Stephen Curtis, M.D. (UT Southwestern)
 Arnold DiBella, M.D. (U. of Cape Town, South
 Africa)
 Michael V. Doyle, M.D. (U. of Tennessee)
 Bruce M. Faust, M.D. (UT Southwestern)
 Christopher Gayden, D.O. (UNT Health Science
 Ctr.)
 Nathan Gilbert, M.D. (UT Southwestern)
 John T. Gill, M.D. (UT Southwestern)
 Nasreen F. Haideri, Ph.D. (Catholic U. of America)
 Phillip Hansen, M.D. (Baylor Col. of Med.)
 Stephen Hochschuler, M.D. (Harvard U.)
 Larry T. Johnson, M.D. (Indiana U.)
 Sumant G. Krishnan, M.D. (Baylor Col. of Med.)
 Frank A. Lang, M.D. (Duke U.)

Donald M. Mauldin, M.D. (UT Southwestern)
John C. Milani, M.D. (U. of Med. and Dent. of New Jersey)

Howard A. Moore, M.D. (Tulane U.)
Scott Paschal, M.D. (UT Southwestern)
John H. Pelozo, M.D. (Northwestern U.)
Paul Peters Jr., M.D. (UT Southwestern)
Ralph Rashbaum, M.D. (U. of Chicago)
Charles Rutherford, M.D. (U. of Virginia)
Timothy G. Schacherer, M.D. (Med. Col. of Virginia)

Richard Schubert, M.D. (UT Southwestern)
Tarek Souryal, M.D. (UT Southwestern)
W. Dennis Stripling, M.D. (UT Galveston)
Allan Sutker, M.D. (U. of Chicago)
Cary Tanamachi, M.D. (U. of Kansas)
Steven Jackson Thornton, M.D. (U. of Mississippi)
Stephen J. Timon, M.D. (Tulane U.)
William F. Tucker, M.D. (UT Southwestern)
James Walter, M.D. (Washington U., St. Louis)
Denton Watumull, M.D. (U. of Hawaii)
Douglas J. Won, M.D. (UT Galveston)
David Zehr, M.D. (Indiana U.)
Hong Zhang, M.D. (Tianjin Med. U., China)

■ **CLINICAL INSTRUCTORS**

Mark Greenberg, M.D. (UT Southwestern)
Carl L. Highgenboten, M.D. (U. of Iowa)
William K. Jackson, M.D. (UT Southwestern)
Charles D. Mitchell, M.D. (Howard U.)
Myron Zisman, M.D. (State U. of New York)

■ **ADJUNCT ASSOCIATE PROFESSOR**

Robert D. Welch Jr., D.V.M., Ph.D. (Texas Tech U.)

DEPARTMENT OF OTOLARYNGOLOGY – HEAD AND NECK SURGERY

■ **PROFESSOR AND CHAIR**

Peter S. Roland, M.D. (UT Galveston)

■ **PROFESSOR EMERITUS**

William L. Meyerhoff, M.D., Ph.D. (Northwestern U.)

■ **PROFESSORS**

Orval E. Brown, M.D. (UT Southwestern)

Kevin W. Klein, M.D. (UT Southwestern)
Bradley F. Marple, M.D. (U. of Oklahoma)
Bruce E. Mickey, M.D. (UT Southwestern)

■ **ASSOCIATE PROFESSORS**

Roger W. Chan, Ph.D. (U. of Iowa)
Jim E. Gilmore, M.D. (UT Southwestern)
Joseph L. Leach, M.D. (UT Houston)
John E. McClay, M.D. (Baylor Col. of med.)
Arnold D. Rubinfeld, M.D. (U. of Pittsburgh)
Barbara A. Schultz, M.D. (UT Southwestern)
Angela G. Shoup, Ph.D. (UT Dallas)
John M. Truelson, M.D. (UT Southwestern)
C. Gary Wright, Ph.D. (Indiana U.)

■ **ASSISTANT PROFESSORS**

Amy C. Brenski, M.D. (Rush Med. Col.)
Theresa V. Chan, M.D. (Drexel U.)
Amy R. Coffey, M.D. (UT Galveston)
Brandon Isaacson, M.D. (Med. Sch. of Georgia)
Romaine F. Johnson, M.D. (Hahnemann U.)
Joe Walter Kutz, M.D. (Baylor Col. of Med.)
Kenneth H. Lee, M.D., Ph.D. (Boston U.)
I-Fan Theodore Mau, M.D., Ph.D. (Harvard U.)
Larry L. Myers, M.D. (U. of Chicago)
Karen S. Pawlowski, Ph.D. (UT Dallas)
Renee M. Rossi, M.D. (U. of Michigan)
Matthew W. Ryan, M.D. (UT Galveston)
Baran D. Sumer, M.D. (Case Western Reserve U.)
Seckin O. Ulualp, M.D. (Istanbul U., Turkey)
Debra G. Weinberger, M.D. (Northwestern U.)
J.R. Williams II, M.D. (UT Southwestern)

■ **CLINICAL PROFESSOR EMERITUS**

Ludwig A. Michael, M.D. (New York Med. Col.)

■ **CLINICAL PROFESSORS**

Henry M. Carder, M.D. (UT Southwestern)
Charles Chung, M.D. (National U., South Korea)
Marvin C. "Cub" Culbertson Jr., M.D. (UT Galveston)
Richard L. Mabry, M.D. (UT Southwestern)
James N. Thompson, M.D. (Ohio State U.)
Emily A. Tobey, Ph.D. (City U. of New York)

■ **CLINICAL ASSOCIATE PROFESSORS**

Jeffrey Adelglass, M.D. (U. of Guadalajara, Mexico)

Daniel M. Dansby, M.D. (UT Southwestern)
Yadranko Ducic, M.D. (U. of Ottawa)

■ **CLINICAL ASSISTANT PROFESSORS**

Benjamin Bassichis, M.D. (UT Houston)
Michael J. Biavati, M.D. (Oral Roberts Sch. of Med.)
Gretchen A. Champion, M.D. (Washington U.)
C. Spencer Cochran, M.D. (UT San Antonio)
Thomas W. Cooper, M.D. (UT Southwestern)
James Fancher, M.D. (U. of Tennessee)
Judith A. Hembree, Ph.D. (Texas Woman's U.)
Constantine Kotsanis, M.D. (U. of Athens, Greece)
Michelle L. Marcincuk, M.D. (Columbia U.)
Neelesh Mehendale, M.D. (UT Southwestern)
John C. O'Brien, M.D. (UT Southwestern)
Brian Robert Peters, M.D. (UT Galveston)
Natalie Roberge, M.D. (UT Southwestern)
Greg Rohn, M.D. (UT Southwestern)
Jesse Smith, M.D. (UT Southwestern)
Frank Theilen, M.D. (UT Galveston)
D.J. Verret, M.D. (UT Southwestern)
Andrew A. Vories, M.D. (UT San Antonio)
Neil P. Williams, M.D. (U. of Oklahoma)

■ **CLINICAL INSTRUCTOR**

Masashi Kawasaki, M.D. (U. of Western Ontario, Canada)

■ **ADJUNCT PROFESSORS**

Ann E. Greers, Ph.D. (Washington U., St. Louis)
Ross J. Roeser, Ph.D. (U. of Florida)

■ **ADJUNCT ASSOCIATE PROFESSOR**

Nathan Schwade, Ph.D. (Texas A&M U.)

DEPARTMENT OF PATHOLOGY

■ **PROFESSOR AND CHAIR**

Errol C. Friedberg, M.D. (U. of Witwatersrand, South Africa)

■ **PROFESSOR EMERITUS**

George J. Race, M.D. (UT Southwestern)

■ **PROFESSORS**

M. Qasim Ansari, M.D. (Dow Med. Col., Pakistan)

Raheela Ashfaq, M.D. (Fatima Jinnah Med. Sch., Pakistan)

Jeffrey J. Barnard, M.D. (Texas A&M U.)
Michael Bennett, M.D. (Baylor Col. of Med.)
Dennis K. Burns, M.D. (UT Southwestern)
Rita M. Gander, Ph.D. (Baylor Col. of Med.)
Adi F. Gazdar, M.D. (U. of London)
Herbert K. Hagler, Ph.D. (Southern Methodist U.)
Yue-Shoung Lu, D.V.M. (National Taiwan U.), Ph.D. (Washington State U.)
Linda Margraf, M.D. (U. of South Florida)
Sara Milchgrub, M.D. (Central U. of Venezuela)
Kyle H. Molberg, M.D. (UT Houston)
James A. Richardson, D.V.M. (U. of Guelph, Canada), Ph.D. (Purdue U.)
Beverly B. Rogers, M.D. (UT Galveston)
Thomas E. Rogers, M.D. (UT Galveston)
Ravindra Sarode, M.D. (Inst. of Postgrad. Med. Edu. and Research, India)
Merlyn Sayers, M.D., Ph.D. (U. of Witwatersrand, South Africa)
Richard H. Scheuermann, Ph.D. (U. of California, Berkeley)
Alice L. Smith, M.D. (UT Southwestern)
Paul M. Southern Jr., M.D. (UT Southwestern)
Charles F. Timmons, M.D., Ph.D. (U. of North Carolina)
Arthur G. Weinberg, M.D. (Case Western Reserve U.)
Charles L. White III, M.D. (U. of Arizona)
Frank H. Wians Jr., Ph.D. (Harvard U.)
Dorothy Yuan, Ph.D. (UT Southwestern)
Xin Jin "Joseph" Zhou, M.D. (Peking U., China)

■ **ASSOCIATE PROFESSORS**

Robin H. Amirkhan, M.D. (UT Southwestern)
Arnaldo Arbini, M.D. (U. of Milan, Italy)
Kelley Carrick, M.D. (U. of South Florida)
Tak-Shun Choi, M.D. (State U. of New York at Brooklyn)
James H. Clark III, M.D. (UT Houston)
Gene E. Ewing, M.D. (U. of Illinois)
Ibrahim Hashim, Ph.D. (U. of London)
Lindsey R. Inman, Ph.D. (Med. U. of South Carolina)
Sarah F. Johnson-Welch, M.D. (Albert Einstein Col. of Med.)
Patricia M. Jones, Ph.D. (Texas Woman's U.)



Nitin Karandikar, M.D. (U. of Pune, India), Ph.D. (Northwestern U.)
 Makoto Kuro-o, M.D., Ph.D. (U. of Tokyo)
 Joni L. McClain, M.D. (U. of Oklahoma)
 Deborah A. Payne, Ph.D. (UT Galveston)
 Jack M. Raisanen, M.D. (U. of Michigan)
 Venetia Sarode, M.D. (Inst. of Postgrad. Med. Edu. and Research, India)
 John Schatzle, Ph.D. (Louisiana State U., Shreveport)
 Mark H. Siegelman, M.D., Ph.D. (UT Southwestern)
 Timothy J. Sliter, Ph.D. (U. of California, Irvine)
 Estelle Sontag, Ph.D. (U. of Strasbourg, France)
 Laurie J. Sutor, M.D. (Emory U.)
 Elizabeth L. Todd, Ph.D. (U. of Tennessee)

■ ASSISTANT PROFESSORS

Bradford T. Barker, M.D. (UT Southwestern)
 James D. Burner, M.D. (U. of North Dakota)
 Lauri Campagna, M.D. (U. of Colorado)
 Diego Castrillon, M.D., Ph.D. (UT Southwestern)
 Dominick Cavuoti, D.O. (UNT Health Science Ctr.)
 Weina Chen, M.D., Ph.D. (Shanghai Med. U., China)
 Sandy Cope-Yokoyama, M.D. (Baylor Col. of Med.)

Terri Crook, M.D. (U. of Arkansas for Med. Sciences)
 Tracy J. Dyer, M.D., J.D. (Oregon Health and Science U.)
 Pila Estess, Ph.D. (UT Southwestern)
 Yisheng Vincent Fang, M.D., Ph.D. (Sun Yat-Sen U., China)
 M. Nicholas Feliciano, M.D. (UT Houston)
 Y. Erika Fong, M.D. (Inst.Tec. de Monterrey, Mexico)
 Franklin S. Fuda II, D.O. (Ohio U.)
 Rene L. Galindo, M.D., Ph.D. (UT Southwestern)
 Ana M. Gomez, M.D. Ph.D. (U. Pontifica Bolivariana, Colombia)
 Toby Gray, M.D. (UT San Antonio)
 Amy C. Gruszecki, D.O. (Lake Erie Col. of Ost. Med.)
 Caixia Guo, Ph.D. (Chinese Acad. of Sciences)
 Chester Gwin III, M.D. (Loma Linda U.)
 Kimmo Hatanpaa, M.D., Ph.D. (U. of Tampere, Finland)
 Emily Herndon, M.D. (UT Southwestern)
 Wareef Kabbani, M.D. (Aleppo Med. Sch., Syria)
 Payal Kapur, M.D. (Delhi U., India)
 Yuri Lemeshev, M.D. (U. of Alabama at Birmingham)
 Karén Matevosyan, M.D. (Azerbaijan State Med. Sch.)
 Lisa McDaniel, Ph.D. (U. of California, Davis)
 Daniel K. Noland, M.D. (U. of North Carolina at Chapel Hill)
 Daniel R. Nussenzveig, M.D., Ph.D. (U. of Sao Paulo, Brazil)
 Dwight Oliver, M.D. (UT San Antonio)
 Yan Peng, M.D. (Beijing Med. U.)
 James Keith Pinkard, M.D., Ph.D. (Washington U., St. Louis)
 Reade A. Quinton, M.D. (Louisiana State U.)
 Dinesh Rakheja, M.D. (Delhi U., India)
 Paula A. Revell, Ph.D. (Washington U.)
 Joseph L. Sailors, M.D. (Wayne State U.)
 Lynn A. Salzberger, M.S. (UT Southwestern)
 Narayan Shivapurkar, Ph.D. (U. of Bombay, India)
 Sheila D. Spotswood, M.D. (UT Southwestern)
 Carlos Tirado, Ph.D. (Arizona Sate U.)
 Janis K. Townsend-Parchman, M.D. (UT Southwestern)
 Jill Urban, M.D. (U. of Kansas)

Huan-You Wang, M.D. (Binzhou Med. Col., China), Ph.D. (U. of California, San Diego)
 Keith A. Wharton Jr., M.D., Ph.D. (U. of California, Los Angeles)
 An Zhu, M.D. (Beijing Med. Col.)

■ **INSTRUCTORS**

George B. John, Ph.D. (Jawaharlal Nehro U., India)
 Stacy R. McDonald, Ph.D. (Texas A&M U.)
 Suwan Sinha, Ph.D. (U. of Delhi, India)
 Erin A. Spargo, M.D. (U. of Maryland)

■ **FACULTY ASSOCIATES**

Chan Choy Foong, M.S. (Rosalind Franklin U. of Med. and Science)
 Karen Heller, M.S. (U. of North Texas)

■ **CLINICAL PROFESSORS**

Terry Barrett, M.D. (West Virginia U.)
 Robert M. Genta, M.D. (U. of Turin, Italy)
 Edwin Jenevein Jr., M.D. (Louisiana State U.)
 Pamela J. Jensen, M.D. (U. of Iowa)
 Richard H. Lash, M.D. (U. of Michigan)
 Craig E. Litz, M.D. (Med. Col. of Virginia)
 Thomas H. McConnell, M.D. (UT Southwestern)
 Rodney T. Miller, M.D. (U. of Michigan)

■ **CLINICAL ASSOCIATE PROFESSORS**

William T. Dickey, M.D. (UT Southwestern)
 Deborah S. Hilton, M.D. (Texas Tech U.)
 Robert E. Karper III, M.D. (UT Southwestern)
 Giovanni M. Lujan, M.D. (U. of El Salvador)
 Cory A. Roberts, M.D. (U. of Nebraska)
 Cristian I. Robiou, M.D. (U. Nacional Pedro Henriquez Urena)
 Shari L. Taylor, M.D. (U. of Nebraska)
 Wayne E. Taylor, M.D. (UT Southwestern)
 Richard L. Voet, M.D. (U. of Cincinnati)
 M. Franklin Vuitch, M.D. (Johns Hopkins U.)
 Michael J. Waldron, M.D. (UT Southwestern)

■ **CLINICAL ASSISTANT PROFESSORS**

Cary J. Buresh, M.D. (U. of Nebraska)
 William C. Burton, M.D. (UT Southwestern)
 W. Jonathan Esber, M.D. (U. of Pennsylvania)
 Steven V. Foster, M.D. (Baylor Col. of Med.)
 Gregory A. Hosler, M.D., Ph.D. (UT Southwestern)

Walter Kemp, M.D. (Creighton U.)
 Robert M. Law, M.D. (U. of Alabama)
 H.R. McDaniel, M.D. (UT Southwestern)
 Frank A. Nizza Jr., D.O. (UNT Health Science Ctr.)
 Bahram Oliai, M.D. (U. of Illinois)
 Geeta Paranjape, M.D. (U. of Pune, India)

■ **CLINICAL INSTRUCTORS**

Michael A. Deck, M.D. (UT Southwestern)
 Joseph A. Sonnier, M.D. (Louisiana State U., Shreveport)

■ **ADJUNCT PROFESSORS**

Richard D. Leff, Pharm.D. (U. of Minnesota)
 Steven P. Pakes, D.V.M., Ph.D. (Ohio State U.)
 William C. Putnam, Ph.D. (Washington U., St. Louis)

■ **ADJUNCT ASSOCIATE PROFESSORS**

Herbert J. Doller Jr., Ph.D. (Pennsylvania State U.)
 Kevin J. Land, M.D. (UT Southwestern)

■ **ADJUNCT ASSISTANT PROFESSOR**

Robert Z. Cavagnolo, Ph.D. (U. of California, Berkeley)

DEPARTMENT OF PEDIATRICS

■ **PROFESSOR AND CHAIR**

George Lister, M.D. (Yale U.)

■ **PROFESSOR AND VICE CHAIR**

Julio Pérez Fontán, M.D. (U. of Santiago de Compostela, Spain)

■ **PROFESSORS EMERITUS**

Heinz Eichenwald, M.D. (Cornell U.)
 John D. Nelson, M.D. (U. of Minnesota)

■ **PROFESSORS**

John Andersen, M.D. (U. of Pennsylvania)
 Douglas Baker, M.D. (Temple U.)
 Michel Baum, M.D. (U. of California, Los Angeles)
 Luc Brion, M.D. (U. Libre de Bruxelles)
 George Buchanan, M.D. (U. of Chicago)
 David Fixler, M.D. (U. of Chicago)
 Glenn Flores, M.D. (U. of California, San Francisco)

Vanthaya Gan, M.D. (Mahidol U., Thailand)
 Halim Hennes, M.D. (Ainshams U., Egypt)
 Roy J. Heyne Jr., M.D. (U. of Colorado)
 Susan T. Iannacone, M.D. (State U. of New York at Syracuse)
 Greg Jackson, M.D. (Baylor Col. of Med.)
 Jeffrey Kahn, M.D. (State U. of New York at Brooklyn)
 Lynn Mahony, M.D. (Stanford U.)
 George McCracken Jr., M.D. (Cornell U.)
 Donald McCurnin, M.D. (UT San Antonio)
 Marilyn Punaro, M.D. (Tulane U.)
 Raymond Quigley, M.D. (U. of Alabama)
 Claudio Ramaciotti, M.D. (U. Fed. do Rio de Janeiro, Brazil)
 Octavio Ramilo, M.D. (U. Complutense, Madrid, Spain)
 Charles R. Rosenfeld, M.D. (Emory U.)
 Pablo Sanchez, M.D. (U. of Pittsburgh)
 Rashmin Savani, M.D. (U. of Sheffield, England)
 William Scott, M.D. (Indiana U.)
 Mouin Seikaly, M.D. (American U. of Beirut, Lebanon)
 Philip W. Shaul, M.D. (U. of Cincinnati)
 Jane Siegel, M.D. (Boston U.)
 Joel B. Steinberg, M.D. (Tulane U.)
 Perrin White, M.D. (Harvard U.)
 Robert Wiebe, M.D. (Tulane U.)
 Naomi Winick, M.D. (Northwestern U.)
 Thomas Zellers, M.D. (UT Southwestern)

■ ASSOCIATE PROFESSORS

Victor Acquino, M.D. (State U. of New York at Syracuse)
 Susan Arnold, M.D. (Cornell U.)
 Robert O. Bash, M.D. (Indiana U.)
 Daniel Bowers, M.D. (UT Southwestern)
 Maria de la Morena, M.D. (Complutense U., Spain)
 Bryan A. Dickson, M.D. (UT San Antonio)
 William D. Engle, M.D. (Tufts U.)
 Patricia A. Evans, M.D. (Texas Tech U.)
 Collin Goto, M.D. (U. of Hawaii)
 Patricia J. Hicks, M.D. (Indiana U.)
 Vijay Kalidindi, M.D. (Osmania Med. Col., India)
 Nancy R. Kelly, M.D., Ph.D. (UT Galveston)
 Steven Kernie, M.D. (U. of Washington, Seattle)

Patrick Leavey, M.D. (Royal Col. of Physicians and Surgeons, Ireland)
 Matthew S. Lemler, M.D. (UT Galveston)
 Fiona H. Levy, M.D. (New York Med. Col.)
 Peter M. Luckett, M.D. (U. of Kentucky)
 Naveen Mittal, M.D. (Maula Azad Med. Col., India)
 Alan Nugent, M.D. (U. of Melbourne, Australia)
 Pamala J. Okada, M.D. (Tulane U.)
 Zora Rogers, M.D. (U. of California, San Diego)
 Margaret Schwarz, M.D. (U. of Missouri)
 Susan M. Scott, M.D. (Louisiana State U.)
 Dorothy M. Sendelbach, M.D. (New Jersey Med. Sch.)
 Felix Shardonofsky, M.D. (U. of Buenos Aires, Argentina)
 Grace M. Tannin, M.D. (Washington U., St. Louis)
 James A. Thomas, M.D. (Stanford U.)
 Marita Thompson, M.D. (U. of Illinois, Peoria)
 Lewis J. Waber, M.D. (Case Western Reserve U.)
 William Zinser, M.D. (U. Autonoma de Guadalajara, Mexico)

■ ASSISTANT PROFESSORS

Jose Aceves, M.D. (U. Nacional Autonoma, Mexico)
 Soumya Adhikari, M.D. (U. of Miami)
 Robert M. Alisharan, M.D. (Howard U.)
 Rebeca Alvarez, M.D. (Loma Linda U.)
 James Amatruda, M.D. Ph.D. (Washington U., St. Louis)
 Kristine W. Appel, M.D. (UT Southwestern)
 Susan L. Bacsik, D.O. (UNT Health Science Ctr.)
 Aliessa Barnes, M.D. (UT Southwestern)
 Bradley A. Barth, M.D. (UT San Antonio)
 Theresa Barton, M.D. (UT Southwestern)
 Amy M. Becker, M.D. (UT Southwestern)
 Sara L. Beers, M.D. (U. of New Mexico)
 Kamal Bharucha, Ph.D. (U. of California, Berkeley), M.D. (Yale U.)
 John Andrew Bird, M.D. (UT San Antonio)
 Sarah Blumenschein, M.D. (Cornell U.)
 Christina M. Bourland, M.D. (U. of Alabama)
 Cindy Bowens, M.D. (U. of Louisville)
 Timothy Brannon, M.D. (UT Southwestern)
 Jane Brotanek, M.D. (New York U.), M.P.H. (U. of Rochester)
 Laura L. Brumley, M.D. (UT Houston)

- J. Scott Cameron, M.D. (Harvard U.), Ph.D. (State U. of New York at, Stony Brook)
- Mary E. Carlin, M.D. (U. of Miami)
- Deborah Carlson, M.D. (State U. of New York at Buffalo)
- Maryellen Cavalier, M.D. (Indiana U.)
- Mandeep S. Chadha, M.D. (UT Galveston)
- Lina Chalak, M.D. (American U. of Beirut, Lebanon)
- Nandini Channabasappa, M.D. (U. of the West Indies, Trinidad)
- Clifford Chen, M.D. (UT Southwestern)
- Jennifer Cox, M.D. (U. of Mississippi)
- Matthew J. Cox, M.D. (UT Houston)
- Shelley Crary, M.D. (Tulane U.)
- Michael Day, M.D. (UT Southwestern)
- Ralph DeBerardinis, M.D., Ph.D. (U. of Pennsylvania)
- Britton Devillier, M.D., M.P.H. (Tulane U.)
- Archana Dhar, M.D. (BJ Med. Col., Gujar U., India)
- Ami K. Dharia, M.D. (UT Southwestern)
- Susan D. Dibs, M.D. (Case Western Reserve U.)
- Vivian Dimas, M.D. (U. of Oklahoma)
- Michael M. Dowling, M.D., Ph.D. (Columbia U.)
- Reenu S. Eapen, M.D. (Ohio State U.)
- Becky J. Ennis, M.D. (UT Southwestern)
- Philip Ewing, M.D. (Med. Col. of Virginia)
- Sing-Yi Feng, M.D. (Jefferson Med. Col.)
- Drew Feranchak, M.D. (U. of Pittsburgh)
- Ernesto M. Fernandez, M.D. (UT Southwestern)
- Vidu Garg, M.D. (Jefferson Med. Col.)
- Leslie B. Garner, M.D. (UT Southwestern)
- Jyothsna Gattineni, M.D. (Madras U., India)
- Candace Gibbin, M.D. (Med. Col. of Virginia)
- Michelle Gill, M.D., Ph.D. (Louisiana State U.)
- Lauren Gore, M.D. (UT Houston)
- Melissa R. Ham, M.D. (U. of South Carolina)
- Paul Harker-Murray, M.D. (Mayo Med. Sch.)
- Laura K. Harn, M.D. (UT Southwestern)
- Lisa C. Heistein, M.D. (Ohio State U.)
- Craig J. Huang, M.D. (UT Galveston)
- Michele Hutchison, M.D., Ph.D. (UT Southwestern)
- Catherine M. Ikemba, M.D. (U. of South Carolina)
- Mambarath Jaleel, M.D. (Bangalore Med. Col., India)
- Janna M. Journeycake, M.D. (U. of Oklahoma)
- Sunjun Kang, M.D. (Ohio State U.)
- Saadat Ali Khan, M.D. (Sindh Med. Col., Pakistan)
- Laura Klesse, M.D. (UT Southwestern)
- Joshua Koch, M.D. (U. of Kansas)
- Bassil Kublaoui, M.D., Ph.D., (Boston U.)
- May Lau, M.D. (Albany Med. Col.)
- Benjamin Lee, M.D. (Temple U.)
- Michael C. Lee, M.D. (UT Southwestern)
- Fangming Lin, M.D. (Fujian Med. Col. China), Ph.D. (New York Med. Col.)
- Eron Linver, M.D. (U. of Miami)
- Jessica L. Lloyd, M.D. (Louisiana State U.)
- Katherine L. Madson, M.D. (East Carolina U.), Ph.D. (U. of Minnesota)
- Tanya Martinez Fernandez, M.D. (U. of Puerto Rico)
- Audra L. McCreight, M.D. (UT Southwestern)
- Julia A. McDonald, M.D. (UT San Antonio)
- Randy D. McMillan, Ph.D. (Texas Tech U.)
- Karen E.S. Meador, M.D., M.B.A. (UT Houston)
- Asuncion Mejias, M.D. (U. de Malaga, Spain)
- Raju Meyappan, M.D. (State U. of New York)
- Darryl K. Miles, M.D. (U. of California, San Francisco)
- Chieko Mineo, Ph.D. (U. of Tokyo)
- Vineeta Mittal, M.D. (Seth G.S. Med. Col., India)
- Sudha Mootha, M.D. (UT Galveston)
- Kimberly Mulson, M.D. (St. George's U., Grenada)
- Syed K. Naqvi, M.D. (Dow Med. Col., Pakistan)
- William A. Neaville, M.D. (U. of Arkansas for Med. Sciences)
- Jon D. Oden, M.D. (Texas Tech U.)
- Ashish S. Patel, M.D. (Texas A&M U.)
- Kalpesh Patel, M.D. (UT San Antonio)
- Reina Patel, D.O. (UNT Health Science Ctr.)
- Eneysis Pena, M.D. (U. Iberoamericana, Dominican Republic)
- Matthew Porteus, M.D., Ph.D. (Stanford U.)
- Claude Prestidge, M.D. (UT Southwestern)
- Charles T. Quinn, M.D. (UT Southwestern)
- Susan A. Raff, M.D. (UT Galveston)
- Lakshmi Raman, M.D. (U. of Madras, India)
- Yadira Rivera-Sanchez, M.D. (Ponce Sch. of Med., Puerto Rico)
- Norberto Rodriguez-Baez, M.D. (U. of Puerto Rico)
- Michael A. Russo, M.D. (U. of South Alabama)
- Rana R. Said, M.D. (U. of Jordan)

Rinarani Sanghavi, M.D. (Seth G.S. Med. Col., India)

Meghana Sathe, M.D. (U. of Miami)

Joseph Schneider, M.D. (Emory U.)

Peter Schochet, M.D. (Temple U.)

Luis Seguias, M.D. (U. Central de Venezuela)

Gaith Semrin, M.D. (U. of Jordan)

Maeve Sheehan, M.D. (University Col., Dublin, Ireland)

Paul W. Sheeran, M.D. (U. of Washington)

Deepa Sirsi, M.D. (Bangalore Med. Col., India)

Karthik Srinivasan, M.D. (UT Southwestern)

Elizabeth I. Stehel, M.D. (UT Southwestern)

Mercedes Uribe, M.D. (Montemorelos U., Mexico)

Jennifer Walsh, M.D. (UT Houston)

Yu-Chi "Annie" Wang, M.D. (U. of Arkansas)

Indulekha Warriar, M.D. (U. of Kerala, India)

Jonathan E. Wickiser, M.D. (Texas Tech U.)

Olatunji Williams, M.D. (UT Galveston)

Scott S. Williams, M.D. (Washington U., St. Louis)

Myra Wyckoff, M.D. (UT Southwestern)

Ilana J. Zeltser, M.D. (New York U.)

■ INSTRUCTORS

Monica Ardura, D.O. (Philadelphia Col. of Ost. Med.)

Alisa C. Gotte, M.D. (UT Southwestern)

Ellen Grishman, M.D. (Creighton U.)

Ruth Levitz, Ph.D. (Tel Aviv U., Israel)

Shai Manzuri, M.D. (U. de Maimonides)

Rodica C. Marinescu, M.D. (Inst. de Med. si Farmacie, Romania)

Amit Mehta, M.D. (U. of Oklahoma)

Gayle Murray, M.D. (State U. of New York Upstate)

Cindy E. Neunert, M.D. (Eastern Virginia Med. Sch.)

Yolande Pengetnze, M.D. (U. of Yaounde, Cameroon)

Stephen Pishko, M.D. (UT Southwestern)

Stephanie A. Porter, M.D. (UT Houston)

Tamra L. Slone, M.D. (U. of Alabama)

Matthew L. Stoll, M.D. (State U. of New York Health Science Ctr.)

Bharath Thankavel, M.D. (St. George's U., Grenada)

Michihisa Umetani, Ph.D. (U. of Tokyo)

Kathleen Vandiver, M.D. (UT Southwestern)

Joshua Wolovits, M.D. (UT Southwestern)

Tracey Wright, M.D. (Drexel U.)

■ ASSISTANT INSTRUCTORS

Nalinda Charsangavej, M.D. (UT Southwestern)

Sarah Dacey, M.D. (U. of Michigan)

Elizabeth Keyes, M.D. (UT Southwestern)

Dale Lee, M.D. (UT Southwestern)

Karen McClard, M.D. (UT Southwestern)

Damien Mitchell, M.D. (Baylor Col. of Med.)

■ CLINICAL PROFESSORS

Carolyn D. Ashworth, M.D. (UT Southwestern)

Munir F. Bishara, M.D. (American U. of Beirut, Lebanon)

Steven D. Crow, M.D. (Tulane U.)

Ross L. Finkelman, M.D. (Ohio State U.)

Elliott J. Ginchansky, M.D. (State U. of New York at Brooklyn)

J. Patrick Hieber, M.D. (Northwestern U.)

Gary C. Morchower, M.D. (Tulane U.)

Thomas P. Murphy, M.D. (UT Southwestern)

Frank C. Payne Jr., M.D. (UT Southwestern)

Milam B. Pharo, M.D. (Tulane U.)

Allen T. Segal, M.D. (UT Southwestern)

■ CLINICAL ASSOCIATE PROFESSORS

Richard C. Adams, M.D. (Louisiana State U.)

Michael E. Brown, M.D. (Vanderbilt U.)

Mary E. Carlin, M.D. (U. of Miami)

Suzanne L. Corrigan, M.D. (UT Southwestern)

Allan R. de Villeneuve, M.D. (UT Southwestern)

Nancy Dodge, M.D. (U. of Michigan)

George L. Eastman III, M.D. (UT Southwestern)

John R. Foster, M.D. (UT Southwestern)

Larry E. Gray, M.D. (Ohio State U.)

Joseph Hanig, M.D. (U. of Tennessee)

William B. Johnson, M.D. (Med. Col. of Georgia)

Albert G. Karam, M.D. (Louisiana State U.)

Alan Miller, M.D. (UT Southwestern)

Edgar Newfeld, M.D. (Northwestern U.)

Jung Ja Noh, M.D. (Seoul National U., South Korea)

M. Virginia Pascual, M.D. (U. Complutense, Madrid, Spain)

Sharon Rae, M.D. (UT Southwestern)

Roger O. Schorlemer, M.D. (UT Southwestern)

Jack D. Seidel, M.D. (UT Southwestern)

Peter S. Sherrod, M.D. (UT Southwestern)
 Richard L. Wasserman, M.D. (UT Southwestern),
 Ph.D. (Mt. Sinai Sch. of Med.)
 Nancy R. White, M.D. (UT Southwestern)

■ **CLINICAL ASSISTANT PROFESSORS**

Jeffrey Black, M.D. (Ohio State U.)
 Sarah D. Blumenschein, M.D. (Cornell U.)
 Susan R. Briner, M.D. (UT Galveston)
 Susan Dibs, M.D. (Case Western Reserve U.)
 John C. Edlin, M.D. (U. of Tennessee)
 Carolyn A. Evans, M.D. (UT San Antonio)
 Ernesto M. Fernandez, M.D. (UT Southwestern)
 Mark W. Holt, M.D. (UT Southwestern)
 Massuma Kazemi, M.D. (Kabul State Med. Inst.,
 Afghanistan)
 Reese A. Mathieu III, M.D. (UT Southwestern)
 Sudha Mootha, M.D. (UT Galveston)
 Joseph Pflanzner, M.D. (U. Catholique de Louvain,
 Belgium)
 Claude B. Prestidge, M.D. (UT Southwestern)
 Joselita Rodriguez, M.D. (U. of Santo Tomas,
 Philippines)
 George Salamon, M.D. (Semmelweis U. of Med.,
 Hungary)
 Joe Schneider, M.D. (Emory U.)

■ **CLINICAL INSTRUCTORS**

Christopher Abel, M.D. (UT Southwestern)

Lori L. Accordino, M.D. (U. of Guadalajara,
 Mexico)
 Anuradha Agrawal, M.D. (Crimea State Med. U.,
 Ukraine)
 Silvestre F. Aguilar, M.D. (U. of Barcelona, Spain)
 Jeffrey J. Alvis, M.D. (Texas Tech U.)
 Joann Andrews, M.D. (Baylor Col. of Med.)
 Pablo H. Anglas, M.D. (U. of San Marcos, Peru)
 Kimberly A. Barksdale, M.D. (Michigan State U.)
 Felcia Baxter, M.D. (U. of Florida)
 Naum I. Becker, M.D. (Donetsk Med. Inst.,
 Ukraine)
 Laurie F. Berger, M.D. (UT Southwestern)
 Jeffrey Berkowitz, M.D. (Emory U.)
 Deanina M. Berry, M.D. (UT Southwestern)
 Monica J. Buckner-Beamer, M.D. (UT Houston)
 Debra L. Burns, M.D. (Bowman Gray Sch. of Med.)
 Dreeny Chen, M.D. (Emory U.)
 Richard A. Chiarello, M.D. (Georgetown U.)
 Wendy Chung, M.D. (UT San Antonio)
 Jenny Clifford, M.D. (UT Houston)
 Jeannine R. Cook, M.D. (Louisiana State U.)
 Steven Copenhauer, M.D. (Texas A&M U.)
 Michael Cowan, D.O. (UNT Health Science Ctr.)
 Kyler G. Crary, M.D. (Tulane U.)
 C. Daryl Curry, M.D. (U. of Louisville)
 Claire S. Curtis, M.D. (UT Southwestern)
 Richard Hartman Daniel, M.D. (Louisiana State
 U., New Orleans)
 Jennifer Darrow, M.D. (U. of Oklahoma)
 Thomas W. Deacon, M.D. (UT San Antonio)
 Early B. Denison, M.D. (UT Southwestern)
 Christina Deuber, M.D. (U. of Rochester)
 Maribel Diaz-Esquivel, M.D. (UT Galveston)
 Balsatunde Dosu, (M.D. (U. of Ilorin, Nigeria)
 Christopher K. Dreiling, M.D. (UT Southwestern)
 Charles S. Dunlap, M.D. (UT Southwestern)
 Barbara Durso, M.D. (UT Southwestern)
 Paul J. Eakin, M.D. (U. of Iowa)
 Ildiko G. Edenhoffer, M.D. (Semmelweis U. of
 Med., Hungary)
 Kalavalf Ezekiel, M.D. (Madras Med. Col., India)
 Deborah D. Fawcett, M.D. (U. of Arkansas)
 Caryn M. Forbes, M.D. (UT Southwestern)
 Michelle B. Fowers, M.D. (U. of Utah)
 Timothy J. Fricker, M.D. (Loyola U.-Stritch)
 Andrew S. Gelfand, M.D. (Baylor Col. of Med.)
 Anne Georgulas, M.D. (UT San Antonio)



- Faryal Ghaffar-Khan, M.D. (Dow Med. Col., Pakistan)
- Martin Gomez, M.D. (U. del Valle, Colombia)
- Karen R. Halsell, M.D. (UT Galveston)
- Janes S. Hamner, M.D. (Emory U.)
- Sarah L. Helfand, M.D. (UT San Antonio)
- Allison M. Henderson, M.D. (U. of Oklahoma)
- Susan Jeanne Hubbard, M.D. (UT Houston)
- Louis Allen Hunke, M.D. (UT San Antonio)
- Vincent R. Ianelli, M.D. (UT Southwestern)
- Ghadir A. Issa, M.D. (UT Houston)
- Althea K. Jarrett, M.D. (U. of South Florida)
- Ginger Chuling Jiang, M.D. (Taipei Med. Sch., Taiwan)
- Raymond R. Johnson, M.D. (U. of Wisconsin)
- Seth D. Kaplan, M.D. (Duke U.)
- Kelpana P. Kelkar, M.D. (U. of Colorado)
- Tammy L. Kennedy, M.D. (U. of New Mexico)
- Darletta J. Kincaid, M.D. (UT Southwestern)
- Kristin L. Kosanke, M.D. (U. of Oklahoma)
- Aaron L. Kreisler, M.D. (UT Galveston)
- Le Ann Kridelbaugh, M.D. (UT Southwestern)
- Rose Lynn Lange, M.D. (Cebu Inst. of Med., Philippines)
- Nicole Lanman, M.D. (UT Galveston)
- Julio E. Len, M.D. (U. of Panama)
- Leslie K. Lestz, M.D. (Emory U.)
- Chin-fan Lieu, M.D. (National Taiwan U.)
- Johanna Limsenben, M.D. (UT Southwestern)
- William T. Lin, M.D. (Rosalind Franklin U. of Med. Science)
- Jacquelynn A. Longshaw, M.D. (Wright State U.)
- Michael S. Marshall, M.D. (UT Southwestern)
- Brenda J. Mears, M.D. (UT Southwestern)
- John B. Meiser, M.D. (UT Houston)
- Marjorie R. Milici, M.D. (UT Houston)
- Margarita Miller, M.D. (U. Autonoma de Guadalajara, Mexico)
- Norman M. Minsky, M.D. (Georgetown U.)
- William L. Moore, M.D. (UT Houston)
- Jason H. Moshier, M.D. (U. of Virginia)
- Richard Nail, M.D. (UT Southwestern)
- Daniel D. Nale, M.D. (UT Houston)
- Joe B. Neely, M.D. (UT Southwestern)
- Christopher L. Newton, M.D. (UT Southwestern)
- Kutsi Onur, M.D. (U. of Ankara, Turkey)
- Lee Ann Pearse, M.D. (U. of Colorado Health Science Ctr.)
- Donna I. Persaud, M.D. (U. of the West Indies, Jamaica)
- Dana C. Peterman, M.D. (UT Southwestern)
- Joseph P. Peterman, M.D. (UT Southwestern)
- Patricia A. Petroff, M.D. (Yale U.)
- Annie Philip, M.D. (UT Southwestern)
- Marian Pobee, M.D. (U. of Ghana)
- Julie D. Poole, M.D. (U. of Iowa)
- Susan Powell, M.D. (Baylor Col. of Med.)
- Kalyani Raja, M.D. (UT Southwestern)
- Richard Rivera, M.D. (UT Southwestern)
- Raul Castillo Rodriguez, M.D. (Baylor Col. of Med.)
- Stephanie Rutherford, M.D. (UT Southwestern)
- David E. Samara, M.D. (New Jersey Med. Sch.)
- Aralis Santiago-Plaud, M.D. (U. of Puerto Rico)
- Lisa D. Scarvey, M.D. (UT Galveston)
- Tammi L. Schlichtemeier, M.D. (UT Southwestern)
- Vinita B. Schroeder, M.D. (UT San Antonio)
- Lori S. Seibert, M.D. (U. of Washington, Seattle)
- C. Victoria Shinn, M.D. (UT Houston)
- Susan Smart, M.D. (U. of Oklahoma)
- Stephanie D. Spaeth, M.D. (U. of Virginia)
- Ewa K. Stewart, M.D. (UT Galveston)
- Kathleen D. Stokes, M.D. (New Jersey Med. Sch.), Ph.D. (Columbia U.)
- Daniel Suez, M.D. (Faculte de Med. de Paris)
- Robert W. Sugerman, M.D. (Baylor Col. of Med.)
- Mustafa Suterwala, M.B., B.S. (U. of Bombay, India)
- Lisa L. Swanson, M.D. (UT San Antonio)
- Cesar Termulo Jr., M.D. (UT Southwestern)
- Mark D. Towns, M.D. (UT Southwestern)
- Richard Turner, D.O. (UNT Health Science Ctr.)
- James R. Ulanoski, M.D. (Pennsylvania State U.)
- Pamela Ulanoski, M.D. (Pennsylvania State U.)
- Otto Velasquez, M.D. (Francisco Marroquin U.), Ph.D. (Louisiana State U.)
- Jian Wang, M.D. (Beijing Med. U.)
- James Watkins, M.D. (Baylor Col. of Med.)
- Cynthia Webb, M.D. (UT Southwestern)
- Patricia Wheelahan, M.D. (Louisiana State U.)
- Jennifer Wheeler, M.D. (UT Southwestern)
- Sharon L. Wiener, M.D. (UT Southwestern)
- Carmen R. Wilson, M.D. (U. Autonoma de Guadalajara, Mexico)
- Virenda D. Wood, M.D. (U. of Tennessee)
- Mathew M. Yeager, M.D. (UT Houston)

■ **CLINICAL ASSISTANT INSTRUCTOR**

Isam Said Kiblawi, M.D. (American U. of Beirut, Lebanon)

DEPARTMENT OF PHARMACOLOGY

■ **PROFESSOR AND CHAIR**

David J. Mangelsdorf, Ph.D. (U. of Arizona)

■ **PROFESSOR EMERITUS**

Alfred G. Gilman, M.D., Ph.D. (Case Western Reserve U.)

■ **PROFESSORS**

Joseph P. Albanesi, Ph.D. (Duke U.)

David A. Boothman, Ph.D. (U. of Miami)

Cheng-Ming Chiang, Ph.D. (U. of Rochester)

Melanie H. Cobb, Ph.D. (Washington U., St. Louis)

David R. Corey, Ph.D. (U. of California, Berkeley)

Joel K. Elmquist, D.V.M., Ph.D. (Iowa State U.)

John R. Falck, Ph.D. (Colorado State U.)

Joel M. Goodman, Ph.D. (U. of Southern California)

Steven Kliewer, Ph.D. (U. of California, Los Angeles)

Mark A. Lehrman, Ph.D. (Duke U.)

John D. Minna, M.D. (Stanford U.)

Marc C. Mumby, Ph.D. (U. of California, Riverside)

Margaret A. Phillips, Ph.D. (U. of California, San Francisco)

Rama Ranganathan, M.D., Ph.D. (U. of California, San Diego)

José Rizo-Rey, Ph.D. (U. of Barcelona, Spain)

Elliott M. Ross, Ph.D. (Cornell U.)

Paul C. Sternweis, Ph.D. (Cornell U.)

Philip E. Thorpe, Ph.D. (Clinical Research Centre, London)

Hongtao Yu, Ph.D. (Harvard U.)

■ **ASSOCIATE PROFESSORS**

Yuh Min Chook, Ph.D. (Harvard U.)

Jinming Gao, Ph.D. (Harvard U.)

Kevin H. Gardner, Ph.D. (Yale U.)

Jin Jiang, Ph.D. (Columbia U.)

Jane E. Johnson, Ph.D. (U. of Washington, Seattle)

Susanne M. Mumby, Ph.D. (U. of Washington, Seattle)

Michael K. Rosen, Ph.D. (Harvard U.)

Dean P. Smith, M.D. (U. of Utah), Ph.D. (U. of California, San Diego)

Ronald Taussig, Ph.D. (Stanford U.)

Thomas M. Wilkie, Ph.D. (U. of Washington, Seattle)

■ **ASSISTANT PROFESSORS**

Steven J. Altschuler, Ph.D. (U. of California, San Diego)

Barbara Barylko, Ph.D. (Nencki Inst. of Experimental Biol., Poland)

Kamal Bharucha, Ph.D. (U. of California, Berkeley), M.D. (Yale U.)

Rolf Brekken, Ph.D. (UT Southwestern)

Shawn C. Burgess, Ph.D. (UT Dallas)

Boning Gao, Ph.D. (California Inst. of Tech.)

Luc Girard, Ph.D. (U. of Montreal)

Stephen R. Hammes, M.D., Ph.D. (Duke U.)

Franklin K. Hamra, Ph.D. (U. of Missouri-Columbia)

Xianming Huang, Ph.D. (Peking Union Med. Col., China)

Bethany Janowski, Ph.D. (UT Southwestern)

Li Jiang, Ph.D. (California Inst. of Tech.)

Xuelian Luo, Ph.D. Tufts U.)

Lan Ma, Ph.D. (Johns Hopkins U.)

Timothy Megraw, Ph.D. (U. of North Carolina at Chapel Hill)

Gray Pearson, Ph.D. (UT Southwestern)

William P. Russ, Ph.D. (Yale U.)

Gurol Suel, Ph.D. (UT Southwestern)

Jonathan R. Terman, Ph.D. (Ohio State U.)

Marc Turcotte, Ph.D. (McGill U., Canada)

Yihong Wan, Ph.D. (U. of Colorado HSC)

Junmei Wang, Ph.D. (Peking U., China)

Lani F. Wu, Ph.D. (U. of California, San Diego)

Xuewu Zhang, Ph.D. (Albert Einstein Col. of Med.)

Yingming Zhao, Ph.D. (Rockefeller U.)

DEPARTMENT OF PHYSICAL MEDICINE AND REHABILITATION

■ **PROFESSOR AND CHAIR**

Karen J. Kowalske, M.D. (U. of Florida)

■ **PROFESSOR EMERITUS**

Phala Helm, M.D. (UT Southwestern)

■ **PROFESSOR**

Fatma Gul, M.D. (Istanbul U., Turkey)

■ **ASSOCIATE PROFESSORS**

Samuel Bierner, M.D. (UT Galveston)

Lance Goetz, M.D. (U. of Iowa)

Benjamin Nguyen, M.D. (Baylor Col. of Med.)

Amy Phelan, M.D., D.V.M. (UT Houston)

Weibin Yang, M.D. (Zhejiang U., China)

■ **ASSISTANT PROFESSORS**

Heather Adair, M.D. (Wright State U.)

Thiru Annaswamy, M.D. (Mysore Med. Col., India)

Brian Bruel, M.D. (U. of E. Ramon Magsaysay, Philippines)

Cheryl Fleischman, M.D. (Saint Louis U.)

Vincent Gabriel, M.D. (U. of Saskatchewan, Canada)

Radha Holavanahalli, Ph.D. (U. of Alabama at Birmingham)

Jian Hu, M.D. (Third Military Med. U., China)

Anne Hudak, M.D. (State U. of New York at Brooklyn)

Geeta Kandala, M.D. (Rush U.)

Susann Knaptan, M.D. (UT Southwestern)

Michelle Mendez, M.D. (U. of Puerto Rico)

Alex Mompoin, M.D. (State U. of New York at Buffalo)

Lisa Ottomanelli, Ph.D. (U. of North Dakota)

Kelly Scott, M.D. (Harvard U.)

Anjali Shah, M.D. (Med. Col. of Virginia)

Jennifer Sippel, Ph.D. (U. of North Dakota)

Kavita Trivedi, M.D. (UNT Health Science Ctr.)

Jon Van Deventer, M.D., Ph.D. (U. of Arizona)

Itala Wickremasinghe, M.D. (St. George's U., Grenada)

■ **FACULTY ASSOCIATES**

Rita Fulmer, FNP-C (Texas Woman's U.)

Patricia Krohn, NP-C (Emory U.)

■ **CLINICAL PROFESSOR**

Geetha Pandian, M.D. (Madurai U., India)

■ **CLINICAL ASSOCIATE PROFESSOR**

Didem Inanoglu, M.D. (Marmara U., Turkey)

■ **CLINICAL ASSISTANT PROFESSORS**

Farrukh Hamid, M.D. (Dow Med. Col., Pakistan)

Frank McDonald, M.D. (Saint Louis U.)

Susan M. Murphy, M.D. (University Col., Cork, Ireland)

Gargi Raval, M.D. (George Washington U.)

DEPARTMENT OF PHYSIOLOGY

■ **PROFESSOR AND CHAIR**

James T. Stull, Ph.D. (Emory U.)

■ **PROFESSORS**

Ilya B. Bezprozvanny, Ph.D. (Inst. of Cytology, Russian Acad. of Science)

George N. DeMartino, Ph.D. (U. of Rochester)

Donald W. Hilgemann, Ph.D. (U. of Tuebingen, Germany)

Kristine E. Kamm, Ph.D. (U. of Missouri)

Yi Liu, Ph.D. (Vanderbilt U.)

Orson W. Moe, M.D. (U. of Toronto)

Shmuel Muallem, Ph.D. (Weizmann Inst., Israel)

Robert F. Reilly, M.D. (Georgetown U.)

Philip J. Thomas, Ph.D. (U. of South Dakota)

Helen L. Yin, Ph.D. (Harvard U.)

■ **ASSOCIATE PROFESSORS**

Paul Blount, Ph.D. (Washington U., St. Louis)

Youxing Jiang, Ph.D. (Yale U.)

Ege T. Kavalali, Ph.D. (Rutgers U.)

Joyce Repa, Ph.D. (U. of Wisconsin, Madison)

■ **ASSISTANT PROFESSORS**

Jay R. Gibson, Ph.D. (U. of Rochester)

Thomas Gillette, Ph.D. (New York U.)

P. Robin Hiesinger, Ph.D. (U. of Freiburg, Germany)

Juan M. Pascual, M.D. (U. de Granada, Spain), Ph.D. (Baylor Col. of Med.)

Hui-Qiao Sun, Ph.D. (Chinese Acad. of Med. Sciences)

Lourdes Malú Gamez Tansey, Ph.D. (UT Southwestern)

Jiang Wu, Ph.D. (UT Austin)

Weizhong Zeng, M.D. (Hengyang Med. Col., China), Ph.D. (Nanjing, Med. U., China)

Chengcheng "Alec" Zhang, Ph.D. (U. of Illinois at Urbana-Champaign)

■ **INSTRUCTORS**

Ning Gao, M.D., Ph.D. (Military Med. U., China)

Irene R. Iscla, Ph.D. (U. of Buenos Aires, Argentina)

Jae Kyung Lee, Ph.D. (UNT Health Science Ctr.)

Qin Li, Ph.D. (Tongji Med. U., China)

Tie-Shan Tang, Ph.D. (Chinese Acad. of Sciences)

Sheng Ye, Ph.D. (Chinese Acad. of Sciences)

■ **ADJUNCT PROFESSORS**

Robert L. Johnson Jr., M.D. (Northwestern U.)

Kathryn Taubert, Ph.D. (UT Southwestern)

DEPARTMENT OF PLASTIC SURGERY

■ **PROFESSOR AND CHAIR**

Rod J. Rohrich, M.D. (Baylor Col. of Med.)

■ **PROFESSORS**

Fritz E. Barton Jr., M.D. (UT Southwestern)

H. Steve Byrd, M.D. (UT Galveston)

Jeffrey Kenkel, M.D. (Georgetown U.)

■ **ASSOCIATE PROFESSORS**

William P. Adams Jr., M.D. (Vanderbilt U.)

P. Craig Hobar, M.D. (U. of Miami)

Jeffrey E. Janis, M.D. (Case Western Reserve U.)

James F. Thornton, M.D. (UT Southwestern)

■ **ASSISTANT PROFESSORS**

Sean M. Bidic, M.D. (Columbia U.)

Spencer A. Brown, Ph.D. (U. of Pennsylvania)

A. Jay Burns, M.D. (UT Southwestern)

Jonathan D. Cheng, M.D. (Baylor Col. of Med.)

Ron E. Hoxworth, M.D. (Jefferson Med. Col.)

Scott N. Oishi, M.D. (Tufts U.)

Harry H. Orenstein, M.D. (Columbia U.)

Joel E. Pessa, M.D. (U. of Massachusetts)

Shai M. Rozen, M.D. (Johns Hopkins U.)

Michel Saint-Cyr, M.D. (U. of Montreal)

Sumeet S. Teotia, M.D. (U. of Virginia)

Andrew P. Trussler, M.D. (U. of Southern California)

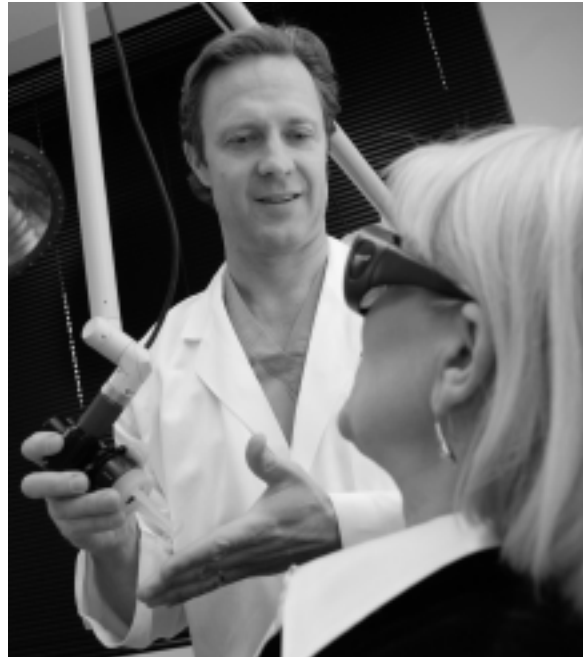

■ **INSTRUCTOR**

Edward W. Keefer, Ph.D. (U. of North Texas)

■ **CLINICAL PROFESSORS**

Byron L. Brown, M.D. (UT Southwestern)

Jack P. Gunter, M.D. (U. of Oklahoma)

Sam T. Hamra, M.D. (U. of Oklahoma)

■ **CLINICAL ASSOCIATE PROFESSOR**

Willis I. Cottel, M.D. (U. of Oregon)

■ **CLINICAL ASSISTANT PROFESSORS**

Ransey J. Choucair, M.D. (UT Southwestern)

Frederick J. Duffy, M.D. (U. of Med. and Dent. of New Jersey)

Diane L. Gibby, M.D. (U. of Miami)

Patrick L. Hodges, M.D. (UT Southwestern)

Melvyn Lerman, M.D. (UT Galveston)

Denton Watumull, M.D. (U. of Hawaii)

■ **CLINICAL INSTRUCTORS**

Robert G. Anderson, M.D. (UT Southwestern)

John L. Burns Jr., M.D. (UT Galveston)

William Carpenter, M.D. (Vanderbilt U.)

James G. Denton, M.D. (Duke U.)

J. Martin English, M.D. (U. of Miami)
 Jeffrey A. Fearon, M.D. (U. of Cincinnati)
 David G. Genecov, M.D. (UT San Antonio)
 Richard Y. Ha, M.D. (Indiana U.)
 Fred L. Hackney, M.D., D.D.S. (U. of Alabama)
 Gary R. Jacobs, M.D. (UT Houston)
 Jeffery K. Krueger, M.D. (UT Southwestern)
 Josh Lemmon, M.D. (Case Western Reserve U.)
 Frederick Lester, M.D. (UT Galveston)
 Vincent P. Marin, M.D. (Columbia U.)
 Ricardo Meade, M.D. (Escuela di Med. Ignacio A. Santos, Mexico)
 David E. Morales, M.D. (Harvard U.)
 Blake A. Morrison, M.D. (UT Galveston)
 Paul Pin, M.D. (Duke U.)
 Harlan Pollock, M.D. (Ohio State U.)
 Todd A. Pollock, M.D. (U. of Chicago)
 Neil H. Saretsky, M.D. (U. of Michigan)
 Ben J. Tittle, M.D. (UT Southwestern)
 Emanuel Ubinas-Brache, M.D. (Tulane U.)

DEPARTMENT OF PSYCHIATRY

Including the Division of Psychology

■ PROFESSOR AND CHAIR

Carol A. Tamminga, M.D. (Vanderbilt U.)

■ PROFESSOR AND VICE CHAIR FOR CLINICAL SERVICES

David L. Tyler, M.D. (UT San Antonio)

■ PROFESSOR AND VICE CHAIR FOR EDUCATION

Paul Mohl, M.D. (Duke U.)

■ PROFESSORS

Bryon Adinoff, M.D. (Michigan State U.)
 Kenneth Z. Altshuler, M.D. (State U. of New York at Buffalo)
 Raul Caetano, M.D. (U. of Rio de Janeiro, Brazil), Ph.D. (U. of California, Berkeley)
 John Cain, M.D. (UT Houston)
 Joel K. Elmquist, D.V.M., Ph.D. (Iowa State U.)
 Graham Emslie, M.D. (U. of Aberdeen, Scotland)
 Diane Fagelman-Birk, M.D. (U. of Iowa)
 Joel Feiner, M.D. (Albert Einstein Col. of Med.)
 Dwight C. German, Ph.D. (U. of Oklahoma)

Robert Greene, Ph.D. (George Washington U.), M.D. (U. of Maryland)
 John Hart Jr., M.D. (U. of Maryland)
 John Herman, Ph.D. (Yeshiva U.)
 Carroll Hughes, Ph.D. (U. of Missouri-Columbia)
 Mustafa Husain, M.D. (Dow Med. Col., Pakistan)
 Robin B. Jarrett, Ph.D. (U. of North Carolina at Greensboro)
 Michael Kashner, Ph.D. (U. of Michigan), J.D. (Oklahoma City U.)
 Beth Kennard, Psy.D. (Baylor U.)
 Carol M. North, M.D. (Washington U., St. Louis)
 Uma Rao, M.D. (Bangalore Med. Col., India)
 Ahmad Raza, M.D. (King Edward Med. Col., Pakistan), Ph.D. (Southern Illinois U.)
 John Z. Sadler, M.D. (Indiana U.)
 Leslie Secrest, M.D. (UT Southwestern)
 Sunita Stewart, Ph.D. (U. of Massachusetts)
 Larry Thornton, M.D. (UT Southwestern)
 Madhukar Trivedi, M.D. (U. of Baroda, India)
 David A. Waller, M.D. (Johns Hopkins U.)
 Frank Webster, M.D. (UT San Antonio)
 Myron F. Weiner, M.D. (Tulane U.)

■ ASSOCIATE PROFESSORS

Susan Best, M.D. (Texas A&M U.)
 James Bibb, Ph.D. (State U. of New York at Stony Brook)
 Melanie Biggs, Ph.D. (UT Southwestern)
 Adam Brenner, M.D. (Harvard U.)
 Mary Ellen Bret, M.D. (UT Houston)
 E. Sherwood Brown, Ph.D. (Texas Christian U.), M.D. (UT Houston)
 Matthew Byerly, M.D. (U. of Arizona)
 Cynthia Claassen, Ph.D. (UT Southwestern)
 Amelia Eisch, Ph.D. (U. of California, Irvine)
 Matthew S. Goldberg, Ph.D. (Yale U.)
 Kevin Gray, M.D. (UT Southwestern)
 George Gurguis, M.D. (Cairo U., Egypt)
 Yaprak Harrison, M.D., Ph.D. (Hacettepe U., Turkey)
 Will Hendrickse, M.D. (U. of Liverpool, England)
 Celia Jenkins, M.D. (U. of Mississippi)
 Catherine Karni, M.D. (Aristotle U. of Thessaloniki, Greece)
 Urszula Kelley, M.D. (Nicolaus Copernicus Acad. of Med., Poland)
 James LePage, Ph.D. (U. of Houston)

Ann Matt Maddrey, Ph.D. (UT Southwestern)
 Gerald Marks, Ph.D. (City U. of New York)
 Deborah A. Miller, Ph.D. (U. of North Texas)
 Lisa Monteggia, Ph.D. (Chicago Med. Sch.)
 James Norcross, M.D. (Texas Tech U.)
 Catherine Orsak, M.D. (Baylor Col. of Med.)
 John Quinn, M.D. (U. of Arkansas)
 Maryam Rezai, M.D. (UT Southwestern)
 Bart Rypma, Ph.D. (Georgia Inst. of Tech.)
 David W. Self, Ph.D. (U. of California, Irvine)
 Alina Suris, Ph.D. (U. of Houston)
 George Trapp, M.D. (Johns Hopkins U.)
 Aaron VanWright, M.D. (U. of Arkansas)
 Timothy K. Wolff, M.D. (UT Southwestern)

■ ASSISTANT PROFESSORS

Farida Ali, M.D. (Ganghi Med. Col., India)
 Amelia Anthony, Ph.D. (UT Southwestern)
 Barry Ardolf, Ph.D. (Forest Inst. of Professional Psychology)
 Abila Awan, M.D. (Spartan U., West Indies)
 Rajbir Bakshi, M.D. (Ambekar Med. Col., India)
 Shari Birnbaum, Ph.D. (Yale U.)
 Patricia Borman, Ph.D. (Ball State U.)
 Anna Brandon, Ph.D. (UT Southwestern)
 Karen Brewer, Ph.D. (UT Southwestern)
 Thomas Carmody, Ph.D. (Southern Methodist U.)
 Christine Castillo, Ph.D. (Texas A&M U.)
 Marius Commodore, M.D. (Emory U.)
 Donald Cooper, Ph.D. (Chicago Med. Sch.)
 Christopher Cowan, Ph.D. (Baylor Col. of Med.)
 Paul Croarkin, D.O. (UNT Health Science Ctr.)
 Eliot deGravelles, M.D. (Louisiana State U., New Orleans)
 Deepak Dev, M.D. (U. of Nebraska)
 Jeffrey Dodds, Ph.D. (Texas A&M U.)
 Linda Drew, Ph.D. (U. of London)
 Gloria Emmett, Ph.D. (U. of North Texas)
 Bettina Fehr, M.D. (U. of Zurich, Switzerland)
 Corinne Fribley, M.D. (Indiana U.)
 Robert Garrett, M.D. (UT Southwestern)
 Julie Germann, Ph.D. (U. of Toledo)
 Subroto Ghose, M.D. (Maulona Azad Med. Col., India)
 Paul Glasier, Ph.D. (U. of Tulsa)
 Tracy Greer, Ph.D. (UT Dallas)
 Jamie Grollman, Ph.D. (Rosalind Franklin U. of Med. and Science)

Jami Gross, Ph.D. (U. of Iowa)
 Lana Harder, Ph.D. (UT Austin)
 Muneeza Hayee, M.D. (King Edward Med. Col., Pakistan)
 Hilary Hodgson, Ph.D. (UT Southwestern)
 Avery Hoenig, Ph.D. (UT Southwestern)
 Jacqueline Hood, Ph.D. (Texas Woman's U.)
 Karma Hudson, M.D. (UT Houston)
 Hicham Ibrahim, M.D. (American U. of Beirut, Lebanon)
 Patricia Jackley, Ph.D. (Texas Woman's U.)
 Neysa Johnson, M.D. (UT Galveston)
 Fabrice Jotterand, Ph.D. (Rice U.)
 Toshiro Kishi, M.D., Ph.D. (Shimane Med. U., Japan)
 Heidi Koehler, Ph.D. (Texas A&M U.)
 Frank Andrew Kozel, M.D. (U. of Virginia)
 Daniel Krawczyk, Ph.D. (U. of California, Los Angeles)
 Steven Krebaum, Ph.D. (UT Southwestern)
 Benji Kurian, M.D. (Texas A&M U.)
 Dana Labat, Ph.D. (UT Southwestern)
 Janet Lawhon, D.O. (Kansas City U. of Med. and Biosciences)
 Mary Lazarus, Psy.D. (Regent U.)
 Nhan "Dennis" Le, M.D. (Baylor Col. of Med.)
 Lisa Lind, Ph.D. (U. of North Texas)
 Michael Lutter, M.D., Ph.D. (UT Southwestern)
 Samuel Mathai, M.D. (Christian Med. Col., India)
 Denise McCallon, Ph.D. (U. of North Texas)
 Shawn McClintock, Ph.D. (UT Southwestern)
 Colleen McClung, Ph.D. (U. of Virginia)
 Noelle McDonald, Ph.D. (UT Southwestern)
 Jane Miles, M.D. (U. of Sarejevo, Bosnia-Herzegovina)
 David Morris, Ph.D. (U. of Tulsa)
 Alyson Nakamura, M.D. (U. of Arizona)
 Erika Navarro, M.D. (U. LaSalle de Mexico)
 Michelle Nichols, M.D. (UT Southwestern)
 Andrew Pieper, M.D., Ph.D. (Johns Hopkins U.)
 Craig Powell, M.D., Ph.D. (Baylor Col. of Med.)
 Michael Rafferty, M.D. (U. of Minnesota)
 Saba Razi-Syed, M.D. (Texas A&M U.)
 Shanan Roth, Ph.D. (Georgia Sch. of Professional Psychology)
 Adrian Rothenfluh, Ph.D. (Rockefeller U.)
 Jody Rubenstein, Ph.D. (U. of New Mexico)

Kirti Saxena, M.D. (Albert Szent-Gyorgi Med. U., Hungary)
 Stacy Scannell, M.D. (UT Southwestern)
 Marzenna Senktas, M.D. (Acad. of Med., Poland)
 Stephanie Setliff, M.D. (Creighton U.)
 Mujeeb Shad, M.D. (Sindh Med. Col., India)
 Shameem Shaik, M.D. (Eastern Virginia Med. Sch.)
 Rubina Shakil, M.D. (Dow Med. Col., Pakistan)
 Geetha Shivakumar, M.D. (Bangalore Med. Col., India)
 Kathy Shores-Wilson, Ph.D. (UT Dallas)
 Sandra Steinbach, M.D. (UT Southwestern)
 Kathryn Sternweis-Yang, Ph.D. (UT Southwestern)
 Prahba Sunderajan, M.D. (Seth G.S. Med. Col., India)
 Suresh Suresh, M.D. (JJM Med. Col., India)
 Eleonora Szmuk, M.D. (University Sch. of Med., Tirgu Mures, Romania)
 Leanne Tamm, Ph.D. (UT Austin)
 Rongrong Tao, M.D. (Shanghai Med. U., China), Ph.D. (UT Dallas)
 Yee Yee Thein, M.D. (Inst. of Med., Myanmar)
 Lia Thomas, M.D. (Tulane U.)
 Carlos Tirado, M.D. (UT Houston)
 Kathie Trello-Rishel, M.D. (Southern Illinois Sch. of Med.)
 Paula Ulery, Ph.D. (George Washington U., D.C.)
 Mahendra Upadhyaya, M.D. (Gujarat U., India)
 Collin Vas, M.D. (St. John's Med. Col., India)
 Sidarth Wakhlu, M.D. (Maulaza Azad Med. Col., India)
 Diane Warden, Ph.D. (Bryn Mawr Col.)
 Arthur Westover, M.D. (Baylor Col. of Med.)
 Crista Wetherington, Ph.D. (U. of North Carolina at Chapel Hill)
 Allison Wilkinson, Ph.D. (UT Austin)
 Tyler Wooten, M.D. (U. of Arkansas)
 Nasir Zaki, M.B., B.S. (Sindh Med. Col., Pakistan)
 Uros Zrnica, M.D. (U. of Belgrade, Serbia)

■ **INSTRUCTORS**

Cindy Brasier, M.D. (UT Southwestern)
 Kevin Brown, M.D. (UT Southwestern)
 Ming-Hu Han, Ph.D. (Shanghai Inst. of Physiology, China)
 Andrea Kim, M.D. (UT Southwestern)
 Shibani Mukherjee, Ph.D. (Banaras Hindu U., India)

Juan Varela, Ph.D. (Brandeis U.)

■ **FACULTY ASSOCIATES**

Connie Cornwell, M.A. (U. of Houston)
 Bruce Grannemann, M.A. (U. of Arkansas)
 Libby L. Kay, L.M.S.W.-ACP (UT Arlington)
 Taryn Mayes, M.S. (UT Southwestern)

■ **CLINICAL PROFESSORS**

Gail Alexander, M.D. (New York U.)
 Kathleen Banks, M.D. (UT Southwestern)
 Philip M. Becker, M.D. (Med. Col. of Virginia)
 B. James Bennett, M.D. (UT Southwestern)
 Robert D. Bennett, M.D. (Baylor Col. of Med.)
 James K. Besyner, Ph.D. (Texas Tech U.)
 Mark J. Blotcky, M.D. (UT Southwestern)
 Malcolm L. Bonnheim, Ph.D. (UT Southwestern)
 Allen Cahill, M.D. (Loyola U.)
 Frank Cody, M.D. (UT Galveston)
 Louis Deere, D.O. (Kansas City Col. of Ost. Med.)
 Gregory Dimijian, M.D. (Cornell U.)
 Burton C. Einspruch, M.D. (UT Galveston)
 Kathleen Erdman, M.D. (UT Southwestern)
 Rhoda S. Frenkel, M.D. (U. of Michigan)
 Joseph Gaspari, M.D. (Baylor Col. of Med.)
 Herbert Gomberg, M.D. (New York U.)
 Madeline Harford, M.D. (UT Southwestern)
 John F. Hickman, M.D. (UT Southwestern)
 Irving L. Humphrey, M.D. (U. of Pennsylvania)
 Manoocher Khatami, M.D. (Pahlavi Med. Sch., Iran)
 Rodger Kobes, M.D. (U. of Miami)
 Inna Kogan, M.D. (UT Southwestern)
 Randall Lane, M.D. (UT Galveston)
 Myron S. Lazar, Ph.D. (UT Southwestern)
 Jerry M. Lewis III, M.D. (UT Southwestern)
 Jerry M. Lewis Jr., M.D. (UT Southwestern)
 Rycke Lynn Marshall, Ph.D. (UT Southwestern)
 Gerald Melchiodi, M.D. (Hahnemann U.)
 Bert S. Moore, Ph.D. (Stanford U.)
 Edgar P. Nace, M.D. (U. of Pennsylvania)
 Judith Samson, Ph.D. (Washington U., St. Louis)
 Martin Schaffer, M.D. (Stanford U.)
 Stephen Scherffius, M.D. (UT Southwestern)
 Gerald A. Schneider, M.D. (George Washington U.)
 Nancy Soll Shosid, M.D. (Baylor Col. of Med.)
 Thomas M. Sonn, M.D. (U. of Maryland)

Leonora Stephens, M.D. (U. of North Carolina)
 Rege Stewart, M.D. (Northwestern U.)
 Claude Stringer, M.D. (UT Houston)
 Mark Unterberg, M.D. (State U. of New York)
 Nishendu Vasavada, M.D. (U. of Baroda, India)
 Richar Warshak, Ph.D. (UT Southwestern)

■ CLINICAL ASSOCIATE PROFESSORS

Robert Aberg, Ph.D. (UT Southwestern)
 Baer Max Ackerman, M.D. (Baylor Col. of Med.)
 Larrie Arnold, M.D. (UT Southwestern)
 Rebecca Bailey, Ph.D. (UT Southwestern)
 Monica Basco, Ph.D. (U. of Southern California)
 Joan Berger, Ph.D. (New York U.)
 Melissa Black, Ph.D. (UT Southwestern)
 Tony Claxton, M.D. (U. of Oklahoma)
 Jaye Crowder, M.D. (UT Southwestern)
 Robert Dain, Ph.D. (UT Austin)
 John R. Debus, M.D. (UT Southwestern)
 Alexandria H. Doyle, Ph.D. (UT Southwestern)
 Mitchell Dunn, M.D. (UT Southwestern)
 Dale Godby, Ph.D. (Fuller Theol. Sem.)
 Salomon Grimberg, M.D. (U. Nacional Autonoma de Mexico)
 Thomas A. Grugle, M.D. (UT Southwestern)
 John Hart, M.D. (U. of Maryland)



Robert O. Holcomb, M.D. (U. of Oklahoma)
 Andrew O. Jamieson, M.D. (U. of North Dakota)
 Marie T. Kelly, M.D. Yale U.)
 John R. Kennedy, Ph.D. (Baylor U.)
 Alan D. Koenigsberg, M.D. (Faculte de Med., Lille, France)
 Gary Malone, M.D. (UT Galveston)
 Ronald G. Paulman, Ph.D. (UNT Health Science Ctr.)
 Glen T. Pearson, M.D. (UT Southwestern)
 Sandra Pitts, Ph.D. (Louisiana State U.)
 Karen Prager, Ph.D. (UT Austin)
 J.R. Price, Ph.D. (U. of North Texas)
 S. Richard Roskos, M.D. (U. of Minnesota)
 Dawn L. Shogren, M.D. (Baylor Col. of Med.)
 Paul Silver, Ph.D. (Virginia Commonwealth U.)
 Kathryn A. Sommerfelt, M.D. (UT Southwestern)
 Thomas Van Hoose, Ph.D. (UT Southwestern)
 Mary Laurel Wagner, Ph.D. (UT Southwestern)
 John A. Zervopoulos, Ph.D. (U. of North Texas), J.D. (Southern Methodist U.)

■ CLINICAL ASSISTANT PROFESSORS

Waseem Ahmed, M.B., B.S. (Dow Med. Col., Pakistan)
 James Baker, M.D. (U. of Oklahoma)
 John D. Bennett, M.D. (Duke U.)
 DeLila D. Bergan, J.D. (Cleveland-Marshall Col. of Law)
 Joseph L. Black, M.D. (UT Galveston)
 Andrew R. Block, Ph.D. (Dartmouth Col.)
 Jacqueline D. Brock, M.S.N. (UT Arlington)
 Michael Brophy, M.D. (UT Southwestern)
 Stacy N. Broun, Ph.D. (UT Southwestern)
 Sharon Burr, Ph.D. (Boston U.)
 Nicole Caldwell, Ph.D. (UT Southwestern)
 Timothy Clark, Ph.D. (UT Southwestern)
 George G. Eaves, Ph.D. (UT Southwestern)
 Bruce A. Echols, M.D. (UT Houston)
 Joe M. Finch, Psy.D. (Baylor U.)
 Dorothy R. Floyd, Ph.D. (U. of North Texas)
 William Freeman, Ph.D. (U. of Vermont)
 Richard Fulbright, Ph.D. (U. of Vermont)
 Irina Gromov, M.D. (Kishinev State Sch. of Med., Russia)
 James B. Harris, Psy.D. (Baylor U.)
 Chris Heath, M.D. (UT San Antonio)
 Robert R. Hughes, Ph.D. (UT Southwestern)

Tara Key, M.S.S.W. (East Texas State U.)
 Umar Latif, M.B., B.S. (Allama Iqbal Med. Col.,
 Pakistan/UT Southwestern)
 Traci Lee, Ph.D. (Ohio State U.)
 Myrna Little, Ph.D. (U. of North Texas)
 Ruth E. Lodowski, M.D. (UT San Antonio)
 Gayle Marshall, M.S.S.W. (UT Arlington)
 Charles E. Mathis, M.D. (Texas Tech U.)
 Regina B. McFarland, M.D. (UT Houston)
 Andrew G. McGarrahan, Ph.D. (UT Southwestern)
 Antoinette McGarrahan, Ph.D. (UT Southwestern)
 Susana E. Mendez, M.D. (National U. of Med.,
 Argentina)
 Abbie M. Meyering, Ph.D. (Texas Woman's U.)
 Vicki Nejtek, Ph.D. (UT Dallas)
 Scott Nelson, Ph.D. (UT Southwestern)
 Lynda Newman, Ph.D. (UT Dallas)
 Shamsuddin S. Pepermintwala, M.D. (Seth G.S.
 Med. Col., India)
 Joyce S. Pickering, M.A. (Virginia Polytechnic
 Inst.)
 Welby L. Pinney, L.M.S.W. (UT Austin)
 Timothy J. Proctor, Ph.D. (UT Southwestern)
 Carla B. Pulliam, Ph.D. (UT Southwestern)
 Marc Rathbun, Ph.D. (UT Southwestern)
 Floyd C. Reese, M.D. (UT Southwestern)
 Roger R. Robinson, M.D. (UT Houston)
 Dale Roskos, Ph.D. (U. of Minnesota)
 Kathleen C. Saine, Ph.D. (U. of North Texas)
 Michael Schlessler, M.D. (U. of Iowa)
 S. David Self, M.D. (UT Galveston)
 Michael Shiekh, M.D. (Baylor Col. of Med.)
 Eric Smernoff, Ph.D. (Virginia Commonwealth U.)
 Jasper Smits, Ph.D. (UT Austin)
 Sylvia J. Turner, M.D. (State U. of New York at
 Buffalo)
 Edward Tuthill, M.D. (UT Galveston)
 Harold C. Urschel, M.D. (UT Southwestern)

■ **CLINICAL INSTRUCTORS**

Louis E. Costello, M.D. (U. of Kentucky)
 Mary A. Noffsinger, Ph.D. (U. of North Texas)
 Neena M. Patel, M.D. (Seth G.S. Med. Col., India)
 Shari Scott, R.N., M.S. (Texas Woman's U.)
 Brent Stevenson, D.O. (Midwestern U.)

■ **ADJUNCT PROFESSORS**

Eric J. Nestler, M.D., Ph.D. (Yale U.)

Denise C. Park, Ph.D. (State U. of New York at
 Albany)
 Daniel Shuman, J.D. (U. of Arizona)
 Patricia Suppes, M.D. (Dartmouth Col.)
 Gunvant K. Thaker, M.D. (U. of Baroda, India)

■ **ADJUNCT ASSOCIATE PROFESSOR**

Charli "Lois" Oquin, B.S.N. (UT Arlington)

■ **ADJUNCT CLINICAL ASSISTANT
 PROFESSORS**

Ella J. Daly, M.D. (Royal Col. of Psychiatry,
 Dublin)
 Donald G. Hafer, Ph.D. (U. of North Texas)
 Thomas L. Hartsell, J.D. (Michigan State U.)
 Janet Kern, Ph.D. (UT Dallas)
 Steve Patrick, Psy.D. (California Sch. of Prof.
 Psychology)
 Cindy L. Seamans, Ph.D. (Texas Woman's U.)
 James S. Wright, Ed.D. (U. of North Texas)

DIVISION OF PSYCHOLOGY

■ **PROFESSOR AND CHIEF**

C. Munro Cullum, Ph.D. (UT Austin)

■ **PROFESSORS EMERITUS**

Maurice Korman, Ph.D. (U. of Minnesota)
 Carmen Michael, Ph.D. (Case Western Reserve U.)

■ **PROFESSORS**

Perrie M. Adams, Ph.D. (Florida State U.)
 Bryon Adinoff, M.D. (Michigan State U.)
 Ira Bernstein, Ph.D. (Vanderbilt U.)
 Richard Briggs, Ph.D. (U. of Arkansas, Fayetteville)
 Raul Caetano, M.D. (U. of Rio de Janeiro, Brazil),
 Ph.D. (U. of California, Berkeley)
 Graham Emslie, M.D. (U. of Aberdeen, Scotland)
 Dwight C. German, Ph.D. (U. of Oklahoma)
 John Herman, Ph.D. (Yeshiva U.)
 Carroll Hughes, Ph.D. (U. of Missouri-Columbia)
 Mustafa Husain, M.D. (Dow Med. Col, Pakistan)
 Robin B. Jarrett, Ph.D. (U. of North Carolina at
 Greensboro)
 Michael Kashner, Ph.D. (U. of Michigan), J.D.
 (Oklahoma City U.)
 Uma Rao, M.D. (Bangalore Med. Col., India)
 Joan S. Reisch, Ph.D. (Southern Methodist U.)

Cheryl Silver, Ph.D. (UT Austin)
 Celette Sugg Skinner, Ph.D. (U. of North Carolina
 at Chapel Hill)
 Carol A. Tammimga, M.D. (Vanderbilt U.)
 Madhukar Trivedi, M.D. (U. of Baroda, India)
 Deborah Wiebe, Ph.D. (U. of Alabama at
 Birmingham)

■ ASSOCIATE PROFESSORS

Rebecca Bailey, Ph.D. (UT Southwestern)
 Melanie Biggs, Ph.D. (UT Southwestern)
 E. Sherwood Brown, Ph.D. (Texas Christian U.),
 M.D. (UT Houston)
 Thomas Carmody, Ph.D. (Southern Methodist U.)
 Gerald Casenave, Ph.D. (UT Southwestern)
 Wayne H. Denton, M.D., Ph.D. (U. of Chicago)
 Linda Hynan, Ph.D. (U. of Illinois)
 Beth Kennard, Psy.D. (Baylor U.)
 Laura Lacritz, Ph.D. (UT Southwestern)
 Ann Matt Maddrey, Ph.D. (UT Southwestern)
 Peter L. Stavinoha, Ph.D. (UT Austin)
 Sunita Stewart, Ph.D. (U. of Massachusetts)
 Alina Suris, Ph.D. (U. of Houston)

■ ASSISTANT PROFESSORS

Anna Brandon, Ph.D. (UT Southwestern)
 Karen Brewer, Ph.D. (UT Southwestern)
 Martin Deschner, Ph.D. (UT Southwestern)
 Harry M. "Monty" Evans, Ph.D. (U. of North
 Texas)
 Alan Frol, Ph.D. (U. of Minnesota)
 Avery Hoenig, Ph.D. (UT Southwestern)
 Steven Krebaum, Ph.D. (UT Southwestern)
 Deanna Liss, Ph.D. (UT Southwestern)
 Noelle McDonald, Ph.D. (UT Southwestern)
 Julian Osuji, Ph.D. (Saint Louis U.)
 Wendy Ringe, Ph.D. (UT Southwestern)
 Leanne Tamm, Ph.D. (UT Austin)
 Dixie Woolston, Ph.D. (UT Southwestern)

■ CLINICAL PROFESSORS

Malcolm Bonnheim, Ph.D. (UT Southwestern)
 Robert Gatchel, Ph.D. (U. of Wisconsin)
 Michael Gottlieb, Ph.D. (Texas Tech U.)
 Bert Moore, Ph.D. (Stanford U.)
 Frank Trimboli, Ph.D. (U. of Ohio)
 Myron Weiner, M.D. (Tulane U.)

■ CLINICAL ASSOCIATE PROFESSORS

Robert Lovitt, Ph.D. (Louisiana State U.)
 Martin Lumpkin, Ph.D. (Texas Tech U.)
 Margaret Owen, Ph.D. (U. of Michigan)
 Sandra Pitts, Ph.D. (Louisiana State U.)
 Randall Price, Ph.D. (U. of North Texas)
 Richard Warshak, Ph.D. (UT Southwestern)

■ CLINICAL ASSISTANT PROFESSORS

Ted P. Asay, Ph.D. (Brigham Young U.)
 Andrew Block, Ph.D. (Dartmouth Col.)
 Steven Chock, Ph.D. (Ohio State U.)
 Jennifer Eells, Ph.D. (U. of Missouri)
 Desiree Kilcrease Fleming, Ph.D. (U. of Southern
 Mississippi)
 Monica Jeter Johnson, Psy.D. (Wright State U.)
 Greta Kerwin, Psy.D. (Spalding U.)
 Allison Krauth, Ph.D. (UT Southwestern)
 Carlos Marquez de la Plata, Ph.D. (UT South-
 western)
 Timothy Odegard, Ph.D. (U. of Arkansas)
 John Pita, Ph.D. (UT Southwestern)
 Timothy Proctor, Ph.D. (UT Southwestern)
 Richard Robinson, Ph.D. (UT Southwestern)
 Kathleen Saine, Ph.D. (U. of North Texas)
 C. Allen Stringer, M.D. (UT Houston)
 Ann Marie Warren, Ph.D. (U. of North Texas)

DEPARTMENT OF RADIATION ONCOLOGY

■ PROFESSOR AND CHAIR

Hak Choy, M.D. (UT San Antonio)

■ PROFESSOR AND VICE CHAIR

Robert D. Timmerman, M.D. (U. of South Dakota)

■ PROFESSORS

David J. Chen, Ph.D. (U. of Missouri)
 David A. Pistenmaa, M.D., Ph.D. (Stanford U.)
 Timothy P. Solberg, Ph.D. (U. of California, Los
 Angeles)

■ ASSOCIATE PROFESSORS

Dan P. Garwood, M.D. (U. of California, Los
 Angeles)
 Paul M. Medin, Ph.D. (U. of California, Los
 Angeles)

Lucien A. Nedzi, M.D. (U. of California, San Francisco)

Lech Papiez, Ph.D. (Silesian U., Poland)

Michael D. Story, Ph.D. (Colorado State U.)

■ ASSISTANT PROFESSORS

Ramzi Abdultahman, M.D. (Ponce Sch. of Med., Puerto Rico)

Jessamy Boyd, M.D. (Texas A&M U.)

Sandeep Burma, Ph.D. (Banaras Hindu U., India)

Benjamin Ping-Chi Chen, Ph.D. (Ohio State U.)

Chuxiong Ding, Ph.D. (Tsinghua U., China)

Ryan Foster, Ph.D. (North Carolina State U.)

Reinhard Kodym, M.D. (U. of Vienna, Austria)

Weihua Mao, Ph.D. (Peking U., China)

Chaitanya S. Nirodi, Ph.D. (Indian Inst. of Science)

Elesyia Outlaw, M.D. (Saint Louis U.)

Debabrata Saha, Ph.D. (U. of Nebraska)

Ann E. Spangler, M.D. (Med. Col. of Pennsylvania)

Strahinja Stojadinovic, Ph.D. (Kent State U.)

■ INSTRUCTORS

Aroumougame Asaithamby, Ph.D. (Banaras Hindu U., India)

Amit Das, Ph.D. (U. of Calcutta, India)

Liang-Hao Ding, Ph.D. (Tohoku U., Japan)

Kyung-Jong Lee, Ph.D. (Med. Col. of Georgia)

Bipasha Mukherjee, Ph.D. (National Inst. of Immunology, India)

Hirohiko Yajima, Ph.D. (Tokoku U., Japan)

■ FACULTY ASSOCIATES

Frederick A. Hager, M.S. (Texas A&M U.)

Ewa Papiez, M.S. (U. of Manitoba, Canada)

Serguei Seliounine, M.S. (Moscow Inst. of Engineering Physics)

■ CLINICAL ASSOCIATE PROFESSOR

Cheng-Hui "Karen" Chang, Ph.D. (U. of Arkansas)

DEPARTMENT OF RADIOLOGY

■ PROFESSOR AND CHAIR

Robert W. Parkey, M.D. (UT Southwestern)

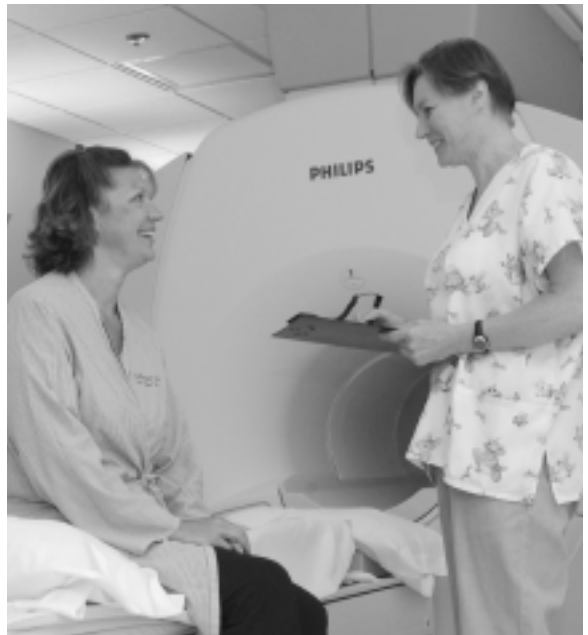

■ PROFESSORS

Peter P. Antich, Ph.D. (Johns Hopkins U.)

Frederick J. Bonte, M.D. (Western Reserve Col.)

Cecelia S. Brewington, M.D. (U. of Nebraska)

Richard Briggs, Ph.D. (U. of Arkansas, Fayetteville)

Julia G. Champine, M.D. (UT San Antonio)

David P. Chason, M.D. (Wayne State U.)

George C. Curry, M.D. (UT Southwestern)

Thomas S. Curry, M.D. (UT Southwestern)

Michael D. Devous, Ph.D. (Texas A&M U.)

Jan T. Diehl, M.D. (Karolinska Inst., Sweden)

Bart L. Dolmatch, M.D. (Duke U.)

William A. Erdman, M.D. (State U. of New York at Brooklyn)

W. Phil Evans, M.D. (UT Southwestern)

Padmakar Kulkarni, Ph.D. (Rensselaer Polytechnic Inst.)

Michael J. Landay, M.D. (U. of Pittsburgh)

Craig R. Malloy, M.D. (U. of California, San Francisco)

Ralph P. Mason, Ph.D. (U. of Cambridge, England)

Dana Mathews, Ph.D. (Emory U.), M.D. (UT Southwestern)

Dianne B. Mendelsohn, M.D. (U. of Witwatersrand, South Africa)

Ronald Peshock, M.D. (UT Southwestern)
 Phillip D. Purdy, M.D. (U. of Missouri-Columbia)
 Nancy K. Rollins, M.D. (UT Galveston)
 Eugene Sheffield, M.D. (U. of Mississippi)
 A. Dean Sherry, Ph.D. (Kansas State U.)
 Diane M. Twickler, M.D. (UT Southwestern)
 Lori M. Watumull, M.D. (UT Southwestern)
 Paul T. Weatherall, M.D. (Baylor Col. of Med.)

■ ASSOCIATE PROFESSORS

Jon A. Anderson, Ph.D. (UT Dallas)
 Sally H. Bass, M.D. (UT Southwestern)
 Timothy Blackburn, Ph.D. (UT Southwestern)
 Timothy N. Booth, M.D. (Louisiana State U.)
 Jeffrey A. Cadeddu, M.D. (Johns Hopkins U.)
 Edward C. Chen, M.D. (U. of Kansas)
 Changho Choi, Ph.D. (Waterloo U.)
 Michael P. Chwialkowski, Ph.D. (Warsaw Tech U.,
 Poland)
 Geral W. Dietz, M.D. (UT Southwestern)
 F. Mark Jeffrey, Ph.D. (U. of Oxford, England)
 Kirk G. Jordan, M.D. (UT Galveston)
 Shellie C. Josephs, M.D. (UT Southwestern)
 Korgun Koral, M.D. (Hacettepe U., Turkey)
 Hanzhang Lu, Ph.D. (Johns Hopkins U.)
 Roderick W. McColl, Ph.D. (U. of Warwick,
 England)
 M. Craig Morriss, M.D. (UT Southwestern)
 Mary Ann Mullican, M.D. (Oklahoma State U.)
 Orhan Oz M.D., Ph.D. (Stanford U.)
 Carlos Perez, M.D. (UT Southwestern)
 G. Lee Pride M.D. (U. of Alabama)
 Jeffrey H. Pruitt M.D. (UT Southwestern)
 Anthony T. Setiawan M.D. (Airlangga U.,
 Indonesia)
 Clayton Trimmer, D.O. (UNT Health Science Ctr.)
 Michael Ullissey, M.D. (Texas A&M U.)
 Daniel Veltkamp, M.D. (U. of Kentucky)
 Jerry Zhiyue Wang, Ph.D. (U. of Illinois)
 Ralph T. Wynn, M.D. (Texas A&M &.)

■ ASSISTANT PROFESSORS

Matthew E. Anderson, M.D. (UT Southwestern)
 Gary Arbique, Ph.D. (UT Southwestern)
 Alfredo Arraut, M.D. (U. of Florida)
 Stephanie Aymond, M.D. (Louisiana State U.)
 Evelyn Babcock, Ph.D. (Emory U.)
 Richard C. Batz, M.D. (Texas Tech U.)

Bruce Blome, M.D. (UT Southwestern)
 Jason P. Busigo, M.D. (U. of Puerto Rico)
 Jacqueline Caire, M.D. (Louisiana State U.)
 Danny Chan, M.D. (Saint Louis U.)
 Sergey Cheshkov, Ph.D. (UT Austin)
 Jamie Coleman, M.D. (U. of Arkansas)
 Jeanne M. Dillenbeck, M.D. (UT Houston)
 Robert H. Epstein, M.D. (U. of Miami)
 Nahid Eshaghi, M.D. (U. of Tehran, Iran)
 Rebecca S. Evans, M.D. (U. of Mississippi)
 Thomas Ferree, Ph.D. (U. of Colorado, Boulder)
 Barjor Gimi, Ph.D. (U. of Illinois, Chicago)
 Kaundinya Gopinath, Ph.D. (U. of Florida)
 Kathryn Greenway, M.D. (Texas Tech U.)
 Jeffrey Guild, Ph.D. (Cornell U.)
 C. Wally Hooser, M.D. (Baylor Col. of Med.)
 Theresa Huang, M.D. (U. of California, Berkeley)
 Stephen Kircher, M.D. (UT Galveston)
 Vikram Kodibagkar, Ph.D. (Washington U., St.
 Louis)
 Robin Nova Kovic, M.D. (Rush Med. Col.)
 Mithilesh Kumar, M.D. (Lady Hardinge Med. Col.,
 India)
 Jeannie K. Kwon, M.D. (U. of Med. and Dent. of
 New Jersey)
 Elizabeth Lagamarsino, M.D. (UT San Antonio)
 Michael W. Laughlin, M.D. (UT Southwestern)
 Matthew Lewis, Ph.D. (UT Southwestern)
 Jorge Lopez, M.D. (U. of California, San Francisco)
 John E. Mang, M.D. (New York U.)
 Warren McFarland, M.D. (UT Southwestern)
 Matthew E. Merritt, Ph.D. (Washington U., St.
 Louis)
 Kirsten Ice Mogbo, M.D. (U. of Michigan)
 Daniel S. Moore, M.D. (Tufts U.)
 Phuc D. Nguyen, M.D. (U. of Saigon, Vietnam)
 Hythem Omar, M.D. (Louisiana State U.,
 Shreveport)
 Dennis Pfeifer, Ph.D. (UT Arlington)
 Jerry Powell, M.D. (UT Southwestern)
 Lee Radford, M.D. (UT Southwestern)
 H. David Scott, M.D. (U. of South Florida)
 Gina Cho Sims, M.D. (UT Southwestern)
 R. Douglas Sims, M.D. (UT Southwestern)
 Nikolai Slavine, Ph.D. (Joint Inst. for Nuclear
 Research, Russia)
 Edward Stehel, M.D. (UT Southwestern)
 Bradley Strout, M.D. (U. of California, Davis)

Paul Sullivan, M.D. (Howard U.)
 Xiankai Sun, Ph.D. (U. of New Hampshire)
 Seth Toomay, M.D. (UT Southwestern)
 Edward Tsyganov, Ph.D. (Joint Inst. for Nuclear
 Research, Russia)

David Uhrbrock, M.D. (UT Southwestern)
 Jennifer Veltkamp, M.D. (U. of Kentucky)
 Brandy Walker, M.D. (UT Southwestern)
 Babu Welch, M.D. (Howard U.)
 Anthony Whittemore, M.D. (U. of Miami), Ph.D.
 (State U. of New York at Stony Brook)
 Chien Yang, M.D. (UT San Antonio)
 Zerrin Yetkin, M.D. (Aegean U., Turkey)
 Jian-Xin Yu, Ph.D. (Beijing U.)
 Dawen Zhao, M.D. (Dalian Med. Sch., China),
 Ph.D. (U. of Tsukura,, Japan)

■ INSTRUCTORS

Travis Browning, M.D. (UT Southwestern)
 Wei-na Cui, Ph.D. (Beijing U.)
 Li Liu, Ph.D. (Nankai U., China)
 Kim Rickert, M.D. (Upstate Med. U.)

■ CLINICAL PROFESSOR

Richard A. Suss, M.D. (Mount Sinai Sch. of Med.)

■ CLINICAL ASSISTANT PROFESSORS

Carol Anderson, M.D. (U. of New Mexico)
 Sheldon Blend, M.D. (UT Southwestern)
 Rubjit Chadha, M.D. (Emory U.)
 Jeannie Joglar, M.D. (UT Southwestern)
 Marilyn Moody, M.D. (UT Galveston)
 Ann Mootz, M.D. (UT Southwestern)
 Nova Patel, M.D. (UT Galveston)
 Marcia Pritchard, M.D. (UT Galveston)
 Troy Smith, M.D. (UT Southwestern)
 Vasantha Vasam, M.D. (U. of Mysore, India)
 Devri Weakley, M.D. (UT Southwestern)

DEPARTMENT OF SURGERY

***Including the divisions of Burn/Trauma/
 Critical Care, Emergency Medicine, GI/Endo-
 crine Surgery, Oral and Maxillofacial
 Surgery, Pediatric Surgery, Surgical
 Oncology, Surgical Transplantation, and
 Vascular Surgery***

■ PROFESSOR AND CHAIR

Robert V. Rege, M.D. (Pennsylvania State U.)

■ PROFESSOR AND EXECUTIVE VICE CHAIR

R. James Valentine, M.D. (Emory U.)

DIVISION OF BURN/TRAUMA/CRITICAL CARE

■ PROFESSORS

Heidi Frankel, M.D. (U. of Maryland)
 Larry Gentilello, M.D. (Albert Einstein Col. of
 Med.)
 John L. Hunt, M.D. (U. of Cincinnati)
 John Minei, M.D. (Cornell U.)
 Gary Purdue, M.D. (Jefferson Med. Co.)
 Erwin Thal, M.D. (Ohio State U.)

■ ASSISTANT PROFESSORS

Brett D. Arnoldo, M.D. (State U. of New York at
 Buffalo)
 Robert Barber, Ph.D. (Texas A&M U.)
 Herb Phelan, M.D. (UT Houston)
 Fernando Rivera, M.D. (Autonomous U. of
 Guadalajara, Mexico)
 Shahid Shafi, M.B., B.S., M.P.H. (Aga Khan U.,
 Pakistan)

■ CLINICAL ASSISTANT PROFESSOR

Robert Coscia, M.D. (U. of Tennessee)

DIVISION OF EMERGENCY MEDICINE

■ PROFESSOR AND CHIEF

Paul Pepe, M.D., M.P.H. (U. of California, San
 Francisco)

■ PROFESSORS

James M. Atkins, M.D. (UT Southwestern)
 Kathleen Delaney, M.D. (Columbia U.)
 Ahamed Idris, M.D. (Northwestern U.)
 S. Marshal Isaacs, M.D. (State U. of New York)
 Kurt C. Kleinschmidt, M.D. (U. of South Florida)
 Carol M. North, M.D. (Washington U., St. Louis)
 Robert E. Suter, D.O. (Des Moines U.)
 Michael P. Wainscott, M.D. (Texas Tech U.)

■ ASSOCIATE PROFESSORS

Fernando Benitez, M.D. (U. of Puerto Rico)
 Raymond L. Fowler, M.D. (Med. Col. of Georgia)

Joseph N. Martinez, M.D. (UT Southwestern)
 Kathy J. Rinnert, M.D., M.P.H. (Ohio State U.)
 Raymond E. Swienton, M.D. (Oral Roberts U.)
 Larissa I. Velez, M.D. (U. of Puerto Rico)

■ ASSISTANT PROFESSORS

Richard Barrera, M.D. (UT San Antonio)
 Sing-Yi Feng, M.D. (Jefferson Med. Col.)
 Dorothy Lemecha, D.O. (Michigan State U.)
 Samuel D. Luber, M.D., M.P.H. (Tulane U.)
 Jeffrey C. Metzger, M.D. (U. of California, Los Angeles)
 Adam H. Miller, M.D. (New York Med. Col.)
 Ronna G. Miller, M.D. (Baylor Col. of Med.)
 Shameem Nazeer, M.D. (UT Houston)
 Ellen J. O'Connell, M.D. (Saint Louis U.)
 Ava E. Pierce, M.D. (Louisiana State U., Shreveport)
 Lynn P. Roppolo, M.D. (George Washington U., D.C.)
 Maclong Tran, M.D. (Ross U.)
 D. Brent Treichler, M.D. (Eastern Virginia Med. Sch.)
 Jeffrey T. Van Dermark, M.D. (U. of Cincinnati)
 Jane G. Wigginton, M.D. (UT Southwestern)

■ CLINICAL PROFESSORS

Compton Broders, M.D. (Duke U.)
 Paul M. Wax, M.D. (Mount Sinai Sch. of Med.)

■ CLINICAL ASSOCIATE PROFESSORS

Daniel C. Keyes, M.D., M.P.H. (U. of California, Los Angeles)
 Edward M. Racht, M.D. (Emory U.)
 Robert B. Simonson, D.O. (UNT Health Science Ctr.)

■ CLINICAL ASSISTANT PROFESSORS

John H. Ansohn, D.O. (UNT Health Science Ctr.)
 Rebecca R. Arant, M.D. (U. of Oklahoma)
 Steve Arze, M.D. (Texas Tech U.)
 C. Reece Brockman, M.D. (UT Southwestern)
 Robert Butler, M.D. (Bowman Gray Sch. of Med.)
 John Carlo, M.D. (UT Southwestern)
 Stewart R. Coffman, M.D. (UT Houston)
 Alan Frankfurt, M.D. (UT Southwestern)
 Melissa L. Givens, M.D. (Uniformed Services U. of the Health Sciences)

Jeffrey M. Goodloe, M.D. (UT Southwestern)
 Stacey L. Hail, M.D. (Med. Col. of Georgia)
 Jiwon Lee, M.D. (Texas A&M U.)
 John F. Marcucci, M.D. (UT Southwestern)
 John H. Myers, M.D. (Texas Tech U.)
 Ira R. Nemeth, M.D. (George Washington U., D.C.)
 William H. Norcross, M.D. (UT San Antonio)
 Brett A. Roth, M.D. (U. of Nevada)
 Dave S. Spear, M.D. (Wayne State U.)
 Jeff Stone, D.O. (Col. of Ost. Med. of the Pacific)
 Amy Young, M.D. (New York Med. Col.)
 Nestor R. Zenarose, M.D. (U. of Illinois)

■ CLINICAL INSTRUCTORS

Jong Kim, M.D. (Ross U.)
 Alexander J. Kirk, M.D. (U. of Arkansas)

DIVISION OF GI/ENDOCRINE SURGERY

■ PROFESSOR AND CHIEF

Edward H. Livingston, M.D. (U. of California, Los Angeles)

■ PROFESSORS EMERITUS

Royce Laycock, M.D. (UT Southwestern)
 Robert N. McClelland, M.D. (UT Southwestern)

■ PROFESSORS

Patricia C. Bergen, M.D. (Emory U.)
 Robert C. Eberhart, Ph.D. (U. of California, Berkeley)
 Hanli Liu, Ph.D. (Wake Forest U.)
 William H. Snyder III, M.D. (Baylor Col. of Med.)
 Liping Tang, Ph.D. (U. of Minnesota)
 William W. Turner Jr., M.D. (Tulane U.)

■ ASSOCIATE PROFESSORS

Farshid Araghizadeh, M.D. (U. of South Alabama)
 Shelby B. Holt, M.D. (UT Houston)
 Fiemu Nwariaku, M.D. (U. of Ibadan, Nigeria)
 David A. Provost, M.D. (UT Southwestern)
 Daniel Scott, M.D. (Louisiana State U.)
 Mark Watson, M.D. (Washington U., St. Louis)

■ ASSISTANT PROFESSORS

Abier Abdelnaby, M.D. (Howard U.)
 Yomi Fayiga, M.D. (UT Houston)

R. Stanley Henry, M.D. (UT Southwestern)
 Sergio Huerta, M.D. (U. of California, Los Angeles)
 Rebekah Naylor, M.D. (Vanderbilt U.)
 Nancy Puzifferri, M.D. (U. of Wisconsin,
 Madison)
 Homero Rivas, M.D. (U. Juarez del Estado de
 Durango, Mexico)
 Javier E. Varela, M.D. (U. Nacional de Colombia)
 Wendy Drake White, M.D. (UT San Antonio)
 Stacey Woodruff, M.D. (Indiana U.)
 Karel Zuzak, Ph.D. (U. of Minnesota)

■ INSTRUCTOR

Youxue Wang, Ph.D. (Nagoya U., Japan)

■ CLINICAL ASSISTANT PROFESSORS

Duane A. Barnett, M.D. (U. of Oklahoma)
 Edward Clifford, M.D. (UT Southwestern)
 Randall Crim, M.D. (UT Southwestern)
 J. Marcus Downs, M.D. (U. of Missouri-Columbia)
 Jefferson Hurley, M.D. (UT Southwestern)
 Cecil McRee, M.D. (UT Southwestern)
 Floyd Clark Odom, M.D. (UT San Antonio)
 Saul Sokol, M.D. (U. of Buenos Aires, Argentina)

DIVISION OF ORAL AND MAXILLOFACIAL SURGERY

■ PROFESSOR AND CHIEF

John R. Zuniga, D.M.D. (Tufts U.), Ph.D. (U. of Rochester)

■ PROFESSOR EMERITUS

Robert V. Walker, D.D.S. (Baylor Col. of Dent.)

■ PROFESSORS

Edward Ellis III, D.D.S. (U. of Michigan)
 Richard A. Finn, D.D.S. (U. of Illinois)
 Gaylord S. Throckmorton, Ph.D. (U. of Chicago)

■ ASSISTANT PROFESSORS

Mustafa Al-Arab, D.D.S. (UT Houston)
 Vinodh Ramjee, D.D.S. (U. of Lucknow, India)
 Aya Hamao Sakamoto, D.D.S. (Meika U., Japan)
 Carina Schwartz-Dabney, D.D.S. (Baylor Col. of Dent.)
 Kathia Steel, D.D.S. (UT San Antonio)

■ CLINICAL PROFESSORS

William Harrison Bell, D.D.S. (Saint Louis U.)
 William H. Binnie, D.D.S. (McGill U., Canada)
 Douglas P. Sinn, D.D.S. (Creighton U.)

■ CLINICAL ASSOCIATE PROFESSORS

G.E. Ghali, D.D.S. (Baylor Col. of Dent.), M.D.
 (Louisiana State U.)
 Kevin L. McBride, D.D.S. (Marquette U.)

■ CLINICAL ASSISTANT PROFESSORS

Cheryl Anderson-Cermin, D.D.S. (U. of Minnesota)
 Patrick R. Brady, D.D.S. (U. of Iowa)
 Christine Ellis, D.D.S. (Baylor Col. of Dent.)
 David Hunter, D.D.S. (Baylor Col. of Dent.)
 George A. Nail, D.D.S. (Baylor Col. of Dent.)
 Patrick Ohlenforst, D.D.S. (Baylor Col. of Dent.)
 Supakit Peanchitlertkajorn, D.D.S. (Mahidol U., Thailand)
 Patricia A. Simon, D.D.S. (State U. of New York at Buffalo)
 John P. Stella, D.D.S. (Columbia U.)
 Howard A. Tobin, M.D. (Baylor Col. of Med.)
 Stephen W. Watson, D.D.S. (Baylor Col. of Dent.)

■ CLINICAL INSTRUCTORS

Jack Bolton, D.D.S. (Baylor Col. of Dent.)
 Gregory D. Gion, D.D.S. (Nova Scotia U., Canada)

DIVISION OF PEDIATRIC SURGERY

■ PROFESSOR AND CHIEF

Robert Foglia, M.D. (Georgetown U.)

■ PROFESSORS

Barry A. Hicks, M.D. (Indiana U.)
 Stephen M. Megison, M.D. (Louisiana State U., Shreveport)
 Robert Minkes, M.D. (Tuane U.)
 Michael Skinner, M.D. (Rush U.)

■ ASSOCIATE PROFESSORS

Nilda M. Garcia, M.D. (UT Southwestern)
 Joseph Murphy, M.D. (UT Southwestern)

■ ASSISTANT PROFESSORS

Anne Fischer, M.D. (Johns Hopkins U.)
David Schindel, M.D. (UT Southwestern)

■ CLINICAL PROFESSOR

Goran B. Klintmalm, M.D., Ph.D. (Karolinska Inst., Sweden)

■ CLINICAL ASSOCIATE PROFESSOR

Robert M. Goldstein, M.D. (U. of Tennessee)

■ CLINICAL ASSISTANT PROFESSORS

Sherfield Dawson III, M.D. (King/Drew Med. Sch.)
Darrell William Hermann, M.D. (Med. U. of South Carolina)
John Lanoue Jr., M.D. (Texas A&M U.)
Marlon F. Levy, M.D. (UT Southwestern)
Thomas H. Renard, M.D. (UT Southwestern)

DIVISION OF SURGICAL ONCOLOGY

■ PROFESSOR AND CHIEF

Roderich Schwarz, M.D., Ph.D. (Med. Sch. of Hanover, Germany)

■ PROFESSORS

Thomas Anthony, M.D. (U. of Kansas)
David M. Euhus, M.D. (Saint Louis U.)
James F. Huth, M.D. (U. of Rochester)
A. Marilyn Leitch, M.D. (UT Southwestern)

■ ASSISTANT PROFESSORS

Rolf Brekken, Ph.D. (UT Southwestern)
John Mansour, M.D. (Case Western Reserve U.)
Roshni Rao, M.D. (U. of Missouri-Columbia)

■ INSTRUCTORS

Dawei Bu, Ph.D. (China Med. U.)
Cheryl Lewis, Ph.D. (UT Southwestern)

■ ASSISTANT INSTRUCTORS

Joseph Heyne, M.D. (UT Houston)
Jason Marengo, M.D. (U. of Southern California)

■ CLINICAL ASSISTANT PROFESSORS

Valerie Andrews, M.D. (Vanderbilt U.)
William Brooks, M.D. (UT Southwestern)

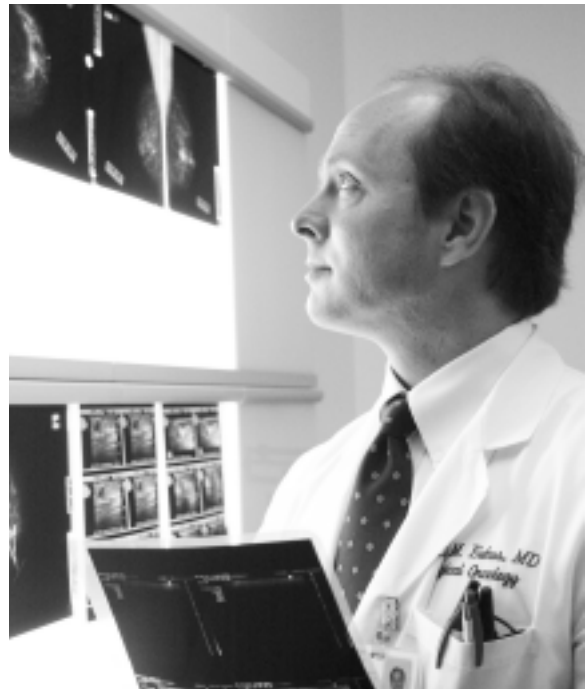

Amy Moldrem, M.D. (U. of Louisville)

DIVISION OF SURGICAL TRANSPLANTATION

■ ASSOCIATE PROFESSOR AND CHIEF

Juan D. Arenas, M.D. (Escuela Colombiana de Medicina)

■ PROFESSOR

Ingemar J. Davidson, M.D., Ph.D., (U. of Gothenberg, Sweden)

■ ASSOCIATE PROFESSOR

Dev M. Desai, M.D., Ph.D. (U. of California, San Francisco)

■ ASSISTANT PROFESSORS

Massimo Asolati, M.D. (U. of di Padova, Italy)
Meelie A. DebRoy, M.D. (Calcutta Med. Col., India)

DIVISION OF VASCULAR SURGERY

■ PROFESSOR AND CHIEF

G. Patrick Clagett, M.D. (U. of Virginia)

■ **PROFESSOR EMERITUS**

Malcolm O. Perry, M.D. (UT Southwestern)

■ **PROFESSOR**

R. James Valentine, M.D. (Emory U.)

■ **ASSOCIATE PROFESSORS**

Frank R. Arko, M.D. (Texas A&M U.)
J. Gregory Modrall, M.D. (U. of Colorado)
Carlos H. Timaran, M.D. (U. of Cauca, Colombia)

■ **ASSISTANT PROFESSOR**

Stephen Smith, M.D. (UT Southwestern)

■ **ASSISTANT INSTRUCTORS**

Damon Pierce, M.D. (UT Southwestern)
Sumona Smith, M.D. (Emory U.)
Taylor Smith, M.D. (UT Southwestern)

CLINICAL FACULTY FOR THE DEPARTMENT OF SURGERY

■ **CLINICAL PROFESSORS**

Charles M. Cole, M.D. (U. of Iowa)
J. Michael Cornell, M.D. (UT Southwestern)
Ronald C. Jones, M.D. (U. of Tennessee)
B. David Vanderpool, M.D. (UT Southwestern)
Theodore P. Votteler, M.D. (Tulane U.)
Otto L. Willbanks, M.D. (UT Southwestern)

■ **CLINICAL ASSOCIATE PROFESSORS**

Richard M. Dickerman, M.D. (U. of Michigan)
Robert Grant, M.D. (Duke U.)
Jay M. Hoppenstein, M.D. (UT Southwestern)
B. Ward Lane, M.D. (UT Southwestern)
John C. O'Brien Jr., M.D. (Saint Louis U.)
R. Don Patman, M.D. (UT Southwestern)

■ **CLINICAL ASSISTANT PROFESSORS**

James E. Alexander Jr., M.D. (Naval Regional Med. Ctr.)
William J. Bennett, M.D. (UT Southwestern)
William T. Bowers, M.D. (UT Southwestern)
John S. Cargile, M.D. (UT Southwestern)
Edward James Clifford, M.D. (UT Southwestern)
Randall W. Crim, M.D. (UT Southwestern)
R.D. Dignan, M.D. (UT Galveston)

Robert G. Kingman, M.D. (UT Southwestern)
Thomas E. Rain, M.D. (UT Southwestern)
Robert Walter Sewell, M.D. (UT Galveston)
Gary W. White, M.D. (UT Southwestern)
Richard L. Wootan, M.D. (UT Southwestern)
Daniel W. Ziegler, M.D. (Georgetown U.)

■ **CLINICAL INSTRUCTORS**

Larry Mark Bragg, M.D. (UT Southwestern)
Andres U. Katz, M.D. (UT Southwestern)
Jorie Diane Klein, R.N. (Cooke County Col.)
Ralph R. Parker, M.D. (UT Southwestern)
Don Robert Read, M.D. (UT Galveston)

DEPARTMENT OF UROLOGY

■ **PROFESSOR AND CHAIR**

Claus G. Roehrborn, M.D. (Julius-Liebig U., Germany)

■ **PROFESSOR EMERITUS**

Terry D. Allen, M.D. (Baylor Col. of Med.)

■ **PROFESSORS**

Linda A. Baker, M.D. (U. of Louisville)
Jeffrey A. Cadeddu, M.D. (Johns Hopkins U.)
Clanton B. Harrison, M.D. (UT Galveston)
Jer-Tsong Hsieh, Ph.D. (U. of Wisconsin)
Gary E. Lemack, M.D. (Cornell U.)
Allen F. Morey, M.D. (Uniformed Services U. of the Health Sciences)
Margaret S. Pearle, M.D., Ph.D. (U. of Chicago)
Arthur I. Sagalowsky, M.D. (Indiana U.)
Warren T. Snodgrass, M.D. (UT Galveston)
Philippe E. Zimmern, M.D. (U. of Paris)

■ **ASSOCIATE PROFESSOR**

Yair Lotan, M.D. (Baylor Col. of Med.)

■ **ASSISTANT PROFESSOR**

Ganesh V. Raj, M.D., Ph.D. (Jefferson Med. Col.)

■ **FACULTY ASSOCIATE**

Brad Hornberger, PA-C (Missouri State U.)

■ **CLINICAL PROFESSORS**

John L. Denman, M.D. (Washington U., St. Louis)
Myron G. Fine, M.D. (U. of Tennessee)

Pat. F. Fulgham, M.D. (UT Southwestern)
 Lon Michael Goldstein, M.D. (Tulane U.)
 Roger Rian, M.D. (Ohio State U.)
 Ben Schnitzer, M.D. (UT Southwestern)

■ **CLINICAL ASSOCIATE PROFESSORS**

Jeffrey P. Buch, M.D. (U. of Michigan)
 Karen L. Crotty, M.D. (U. of California, San Diego)

Kurt J. Evans, M.D. (U. of New Mexico)
 David H. Ewalt, M.D. (UT Southwestern)
 Joshua K. Fine, M.D. (UT Southwestern)
 Steven M. Frost, M.D. (UT Southwestern)
 Mario Labardini, M.D. (U. Nacional Autonoma, Mexico)

Anthony J. Perri, M.D. (Georgetown U.)
 Robert C. Schoenvogel, M.D. (UT Southwestern)

■ **CLINICAL ASSISTANT PROFESSORS**

Christopher D. Fetner, M.D. (Saint Louis U.)
 Rufus Green Jr., M.D. (U. of Southern California)
 John R. Ware, M.D. (Texas Tech U.)

■ **CLINICAL INSTRUCTOR**

Michael Gross, M.D. (U. of California, Los Angeles)

ADVANCED IMAGING RESEARCH CENTER

■ **PROFESSOR AND DIRECTOR**

A. Dean Sherry, Ph.D. (Kansas State U.)

■ **PROFESSOR AND MEDICAL DIRECTOR**

Craig R. Malloy, M.D. (U. of California, San Francisco)

■ **ASSOCIATE PROFESSORS**

Changho Choi, Ph.D. (U. of Waterloo)
 F. Mark Jeffrey, Ph.D. (U. of Oxford, England)
 Masaya Takahashi, Ph.D. (Hokkaido U., Japan)

■ **ASSISTANT PROFESSORS**

Jeffrey D. Browning, M.D. (UT Southwestern)
 Shawn C. Burgess, Ph.D. (UT Dallas)
 Hao Huang, Ph.D. (Johns Hopkins U.)
 Zoltan Kovacs, Ph.D. (Lajos Kossuth U., Hungary)

Hanzhang Lu, Ph.D. (Johns Hopkins U.)
 Matthew E. Merritt, Ph.D. (Washington U., St. Louis)

■ **INSTRUCTORS**

Eunsook S. Jin, Ph.D. (UT Dallas)
 Jimin Ren, Ph.D. (Chinese Acad. of Sciences)

■ **ASSISTANT INSTRUCTORS**

Luis De Leon, Ph.D. (UT Dallas)
 Todd C. Soesbe, Ph.D. (UT Southwestern)

CANCER IMMUNOBIOLOGY CENTER

■ **PROFESSOR AND DIRECTOR**

Ellen S. Vitetta, Ph.D. (New York U.)

■ **PROFESSORS**

Octavio Ramilo, M.D. (U. Complutense, Madrid, Spain)
 Jonathan W. Uhr, M.D. (New York U.)
 E. Sally Ward, Ph.D. (U. of Cambridge, England)

■ **ASSOCIATE PROFESSOR**

Richard H. Scheuermann, Ph.D. (U. of California, Berkeley)

■ **ASSISTANT PROFESSORS**

Jin-Jyi Chang, Ph.D. (Washington U., St. Louis)
 Radu Marches, Ph.D. (Inst. of Biochemistry, Romania)
 John D. Schindler, Ph.D. (Massachusetts Inst. of Tech.)
 Joan E. Smallshaw, Ph.D. (U. of Saskatchewan, Canada)
 Nancy Street, Ph.D. (UT Southwestern)

■ **INSTRUCTORS**

Xiao-yun Liu, Ph.D. (U. of Peking Union, China)
 Laurentiu Pop, M.D. (U. of Craiova, Romania)

■ **ADJUNCT PROFESSORS**

Jacques Banchereau, Ph.D. (U. of Paris)
 Victor Ghetie, Ph.D. (U. of Bucharest, Romania)
 Larry Herrera, M.D. (Texas A&M U.)
 Raimond Ober, Ph.D. (U. of Cambridge, England)

■ **ADJUNCT ASSOCIATE PROFESSOR**

Maria-Ana Ghetie, Ph.D. (U. of Iasi, Romania)

**EUGENE McDERMOTT CENTER FOR
HUMAN GROWTH AND DEVELOPMENT**
■ PROFESSOR AND DIRECTOR

Helen H. Hobbs, M.D. (Case Western Reserve U.)

■ PROFESSORS

Jonathan C. Cohen, Ph.D. (U. of Cape Town,
South Africa)

Harold R. "Skip" Garner, Ph.D. (U. of Wisconsin)

Xiao-Song Xie, Ph.D. (Cornell U.)

■ ASSOCIATE PROFESSORS

Elizabeth A. Maher, M.D., Ph.D. (McGill U.,
Canada)

Joseph F. Maher, M.D. (UT Southwestern)

Kathleen S. Wilson, M.D. (UT Southwestern)

Carol A. Wise, Ph.D. (UT Southwestern)

Andrew R. Zinn, M.D., Ph.D. (UT Southwestern)

■ ASSISTANT PROFESSORS

Robert M. Bachoo, M.D. (U. of Toronto), Ph.D.
(McGill U., Canada)

Billy P. Crider, Ph.D. (Oklahoma State U.)

Ralph DeBerardinis, M.D., Ph.D. (U. of
Pennsylvania)

Christine K. Garcia, M.D., Ph.D. (UT
Southwestern)

Vidu Garg, M.D. (Jefferson Med. Col.)

Alexander Pertsemliadis, Ph.D. (U. of California,
Berkeley)

Stephen P. Wooding, Ph.D. (U. of Utah)

Chao Xing, Ph.D. (Case Western Reserve U.)

■ INSTRUCTOR

Rita Garuti, Ph.D. (U. of Modena, Italy)

■ FACULTY ASSOCIATES

Gail S. Brookshire, M.S., CGC (Sarah Lawrence
Col.)

Stacy M. Utay, M.S., CGC (U. of Cincinnati)

■ CLINICAL ASSISTANT PROFESSORS

Angela Scheuerle, M.D. (U. of South Florida)

Lawrence Sweetman, Ph.D. (U. of Miami)

**HAROLD C. SIMMONS COMPREHENSIVE
CANCER CENTER**
■ PROFESSOR AND DIRECTOR

James K.V. Willson, M.D. (U. of Alabama at
Birmingham)

■ PROFESSORS

David A. Boothman, Ph.D. (U. of Miami)

Cheng-Ming Chiang, Ph.D. (U. of Rochester)

Jef K. De Brabander, Ph.D. (U. of Ghent, Belgium)

Joan Schiller, M.D. (U. of Illinois, Chicago)

Celette Sugg Skinner, Ph.D. (U. of North Carolina
at Chapel Hill)

Philip E. Thorpe, Ph.D. (Clinical Research Centre,
London)

■ ASSOCIATE PROFESSORS

Jinming Gao, Ph.D. (Harvard U.)

Elizabeth A. Maher, M.D., Ph.D. (McGill U.,
Canada)

■ ASSISTANT PROFESSORS

Robert M. Bachoo, M.D. (U. of Toronto), Ph.D.
(McGill U., Canada)

Shwu-Yuan Wu, Ph.D. (U. of Rochester)

Xian-Jin Xie, Ph.D. (U. of Iowa)

Chin-Rang Yang, Ph.D. (U. of Wisconsin,
Madison)